

ADD SEAM ALLOWANCES ALL AROUND

DU to consider...

From THE SHIRTMAKING WORKBOOK

From page 73



ADD SEAM ALLOWANCES ALL AROUND

DU 1c

ADD SEAM ALLOWANCES ALL AROUND

DU 1c

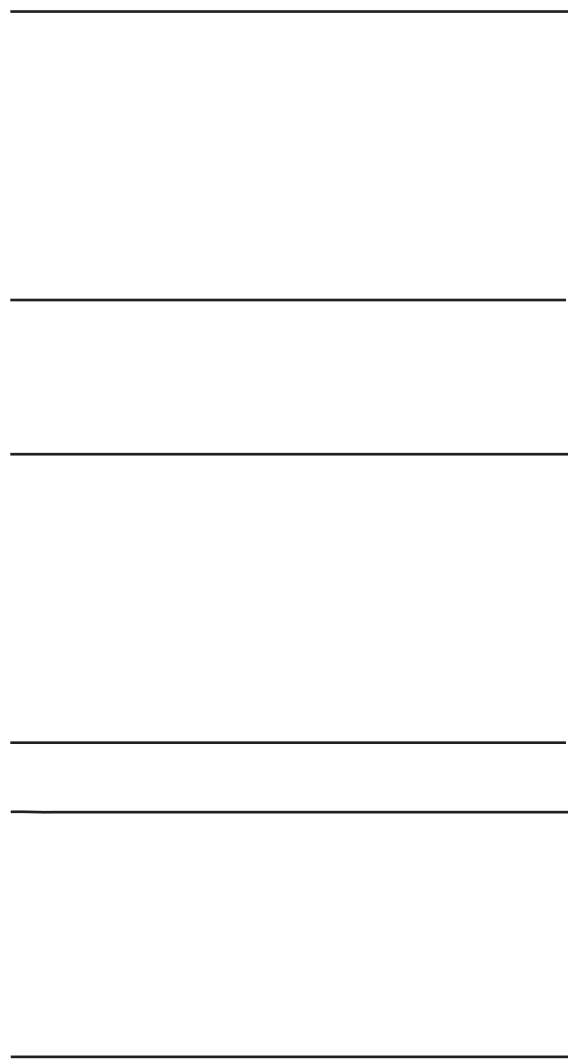
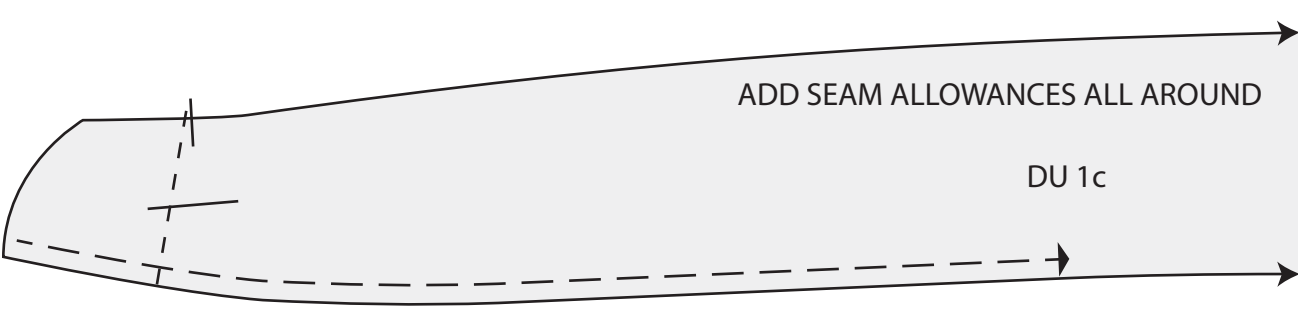
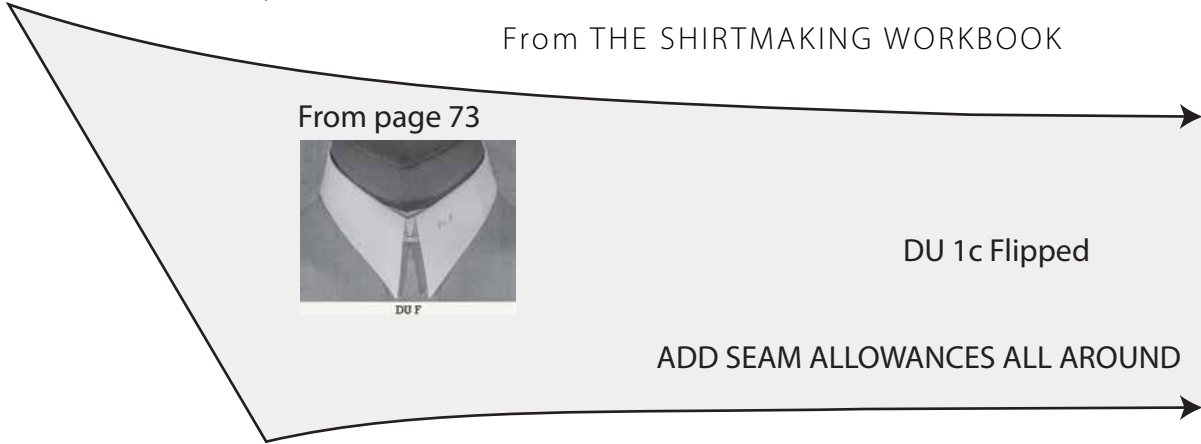
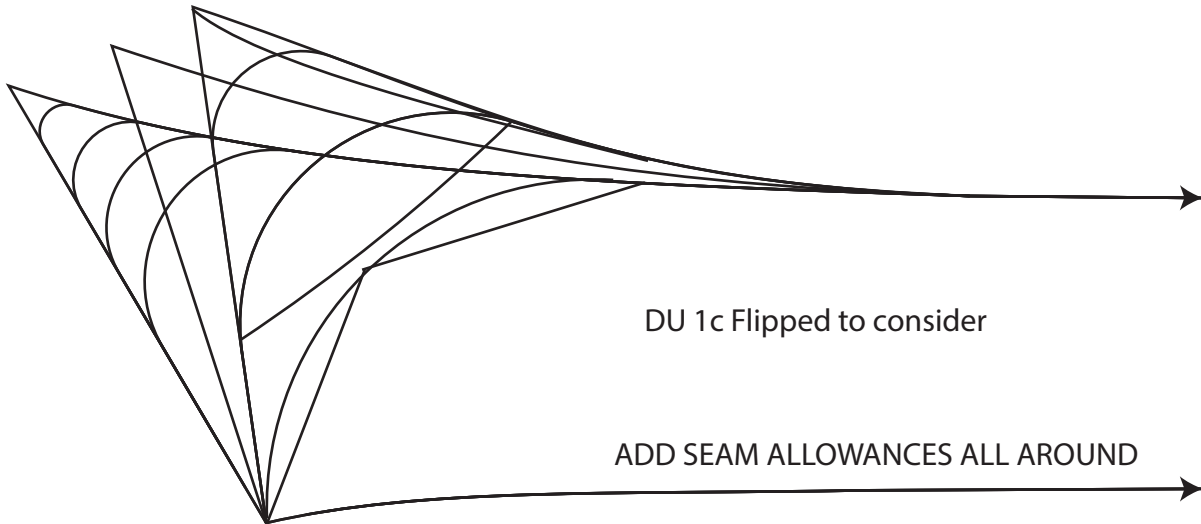

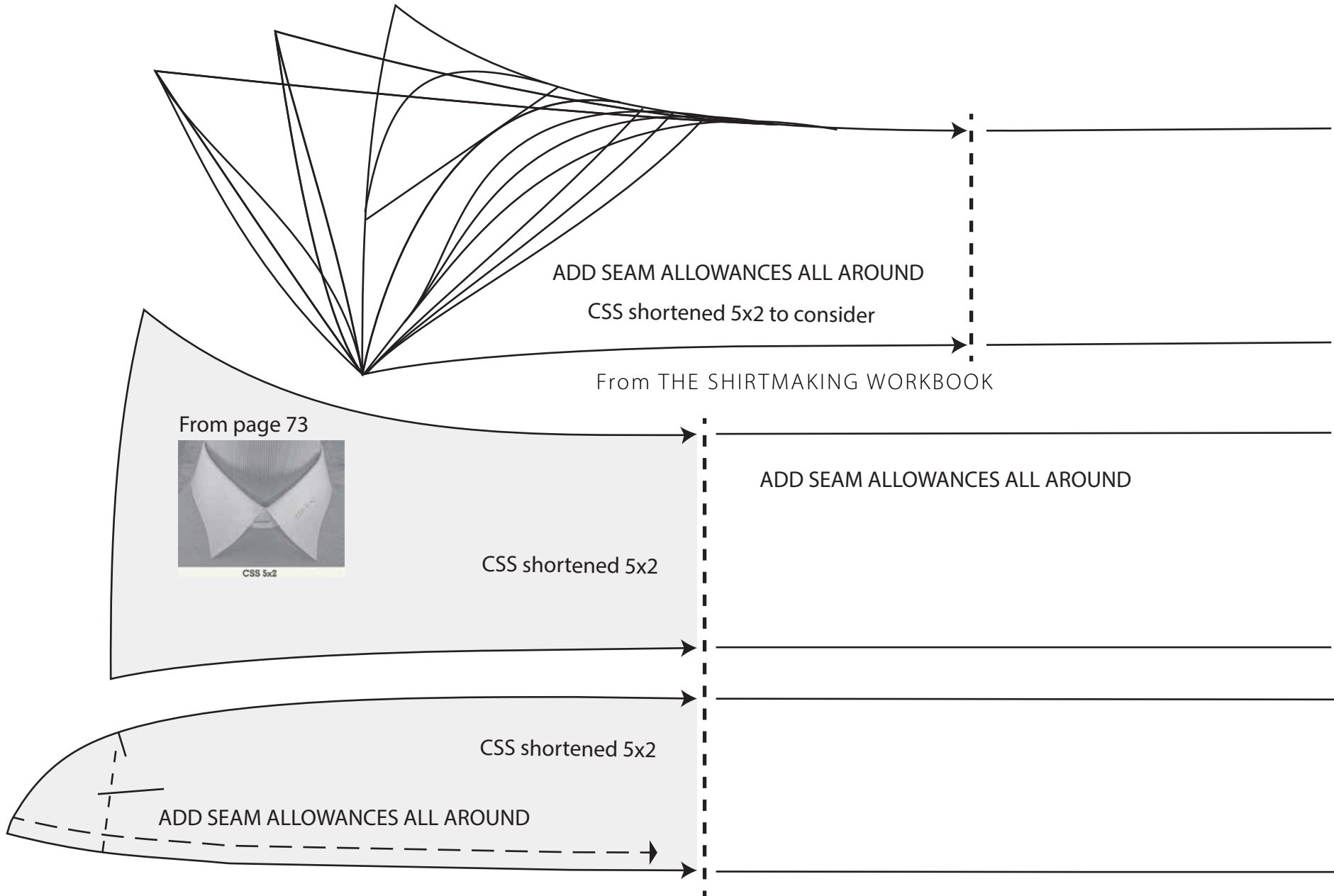

From page 73



CSS 1

CSS1

ADD SEAM ALLOWANCES ALL AROUND

From THE SHIRTMAKING WORKBOOK

CSS1

ADD SEAM ALLOWANCES ALL AROUND

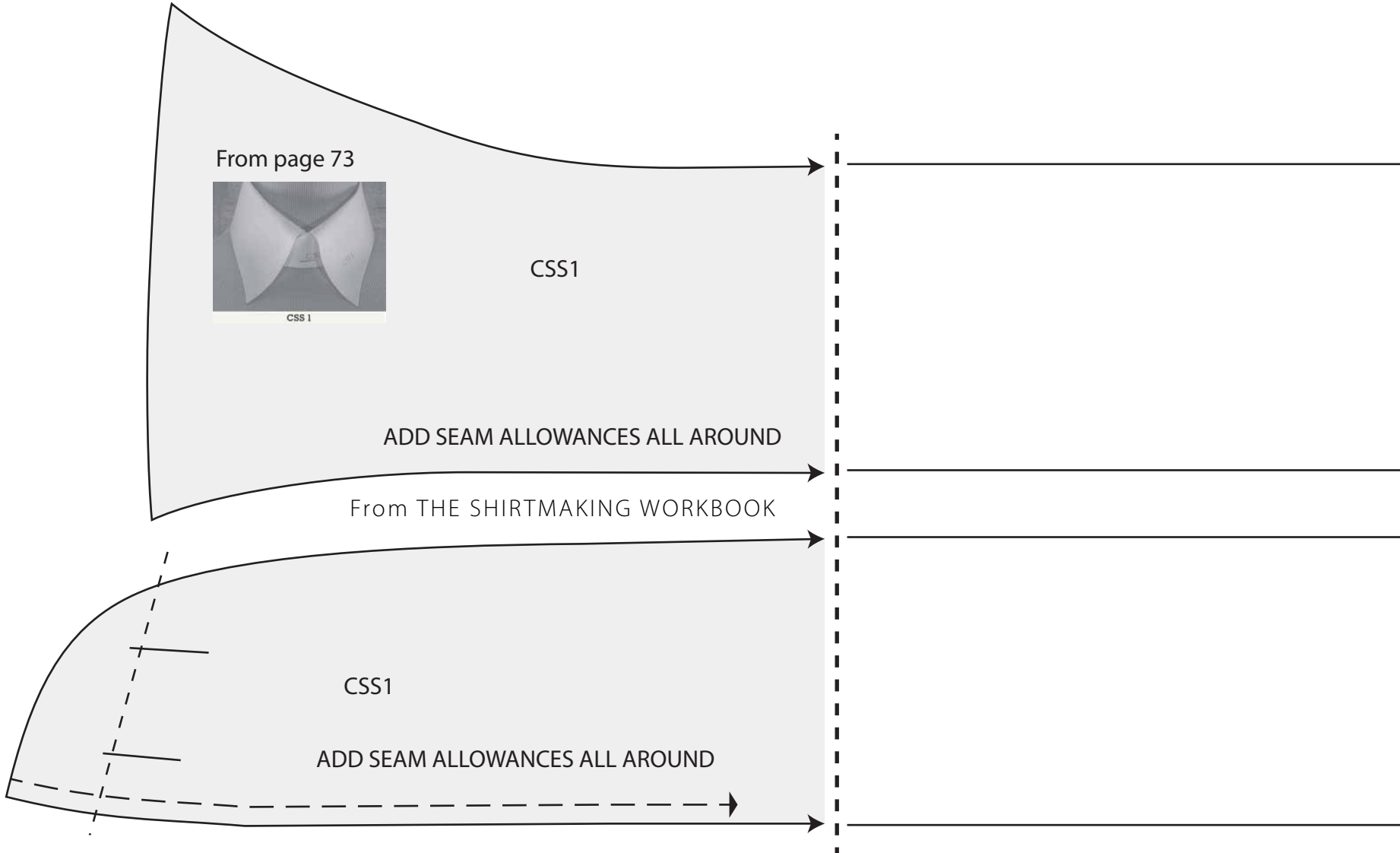

BONUS PATTERNS NOT IN BOOK



(Flip?)

CCS v2, use with CSS1 Stand

ADD SEAM ALLOWANCES ALL AROUND

From THE SHIRTMAKING WORKBOOK

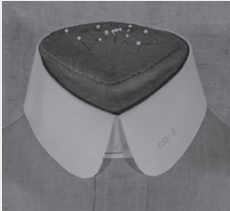

CCS v3, use with CSS1 Stand

ADD SEAM ALLOWANCES ALL AROUND

From page 73



ME1

(Flip?)

Me 1

ADD SEAM ALLOWANCES ALL AROUND

From THE SHIRTMAKING WORKBOOK

Me 1

ADD SEAM ALLOWANCES ALL AROUND

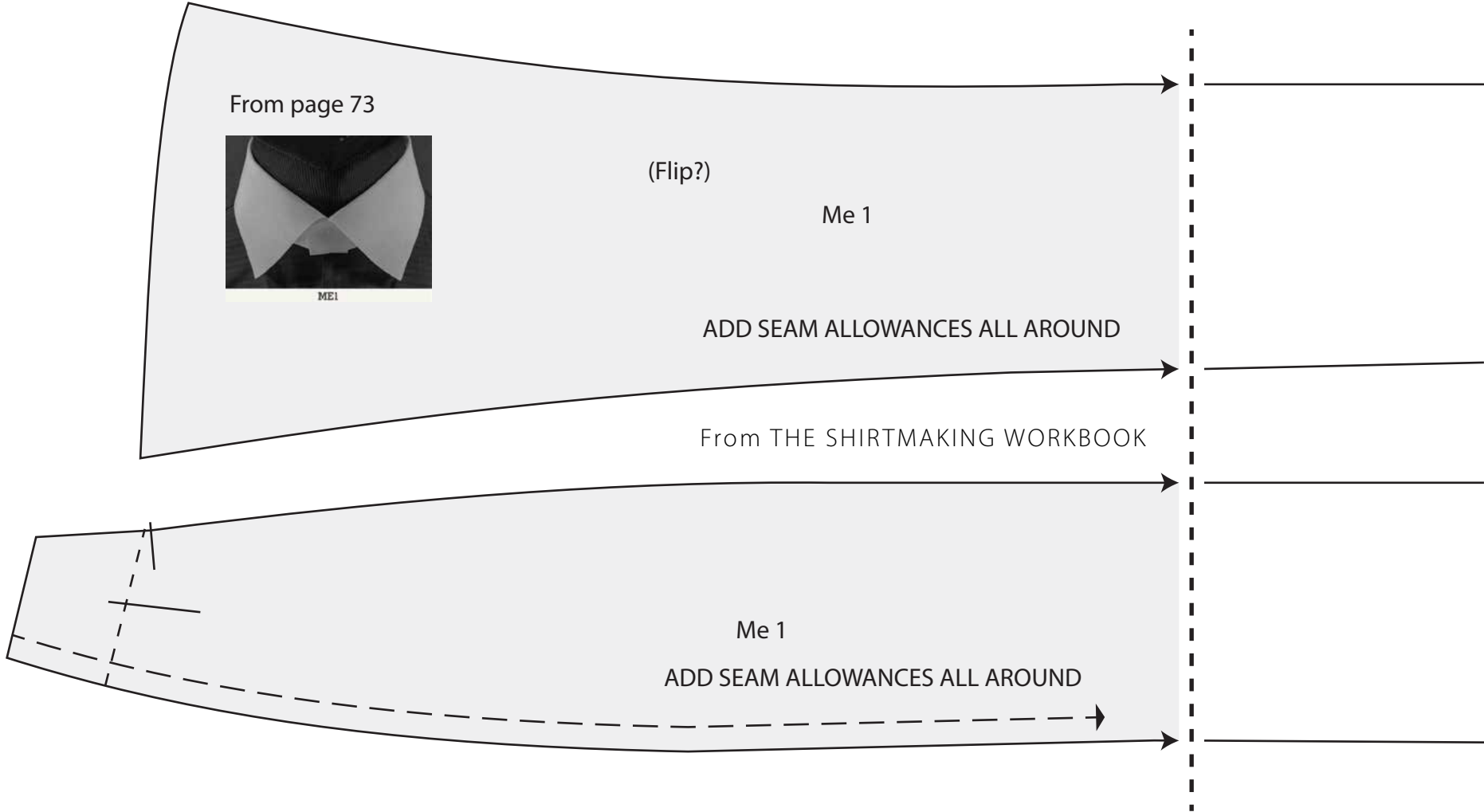

From page 73

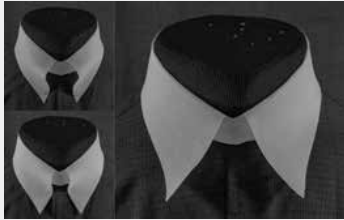

(Flip?)

Me 2

ADD SEAM ALLOWANCES ALL AROUND

From THE SHIRTMAKING WORKBOOK

Me 2

ADD SEAM ALLOWANCES ALL AROUND



From page 73



B3 v1

(Flip?)

B3v1

ADD SEAM ALLOWANCES ALL AROUND

From THE SHIRTMAKING WORKBOOK

V3

ADD SEAM ALLOWANCES ALL AROUND





From page 73

(Flip?)

4B 1A

ADD SEAM ALLOWANCES ALL AROUND

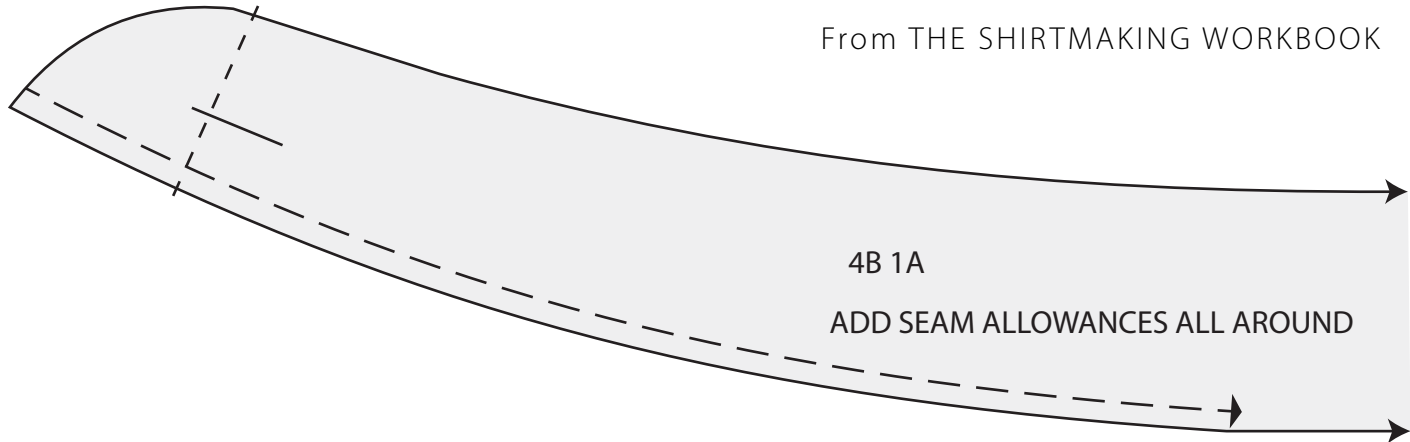



From page 73

(Flip?)

BC #5.5

ADD SEAM ALLOWANCES ALL AROUND

From THE SHIRTMAKING WORKBOOK

ADD SEAM ALLOWANCES ALL AROUND

BC #5.5

From THE SHIRTMAKING WORKBOOK

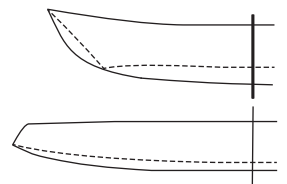
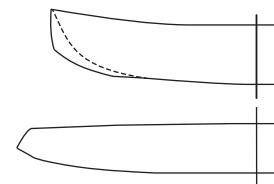
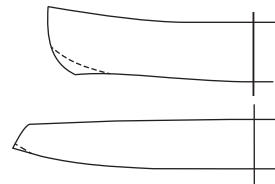
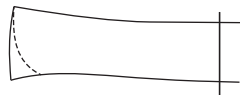
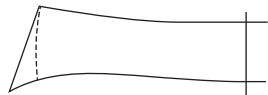
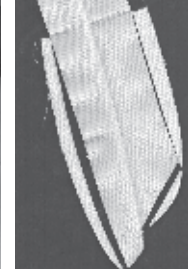
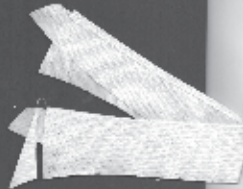
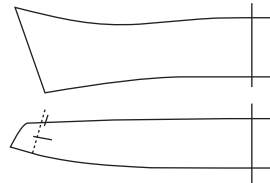

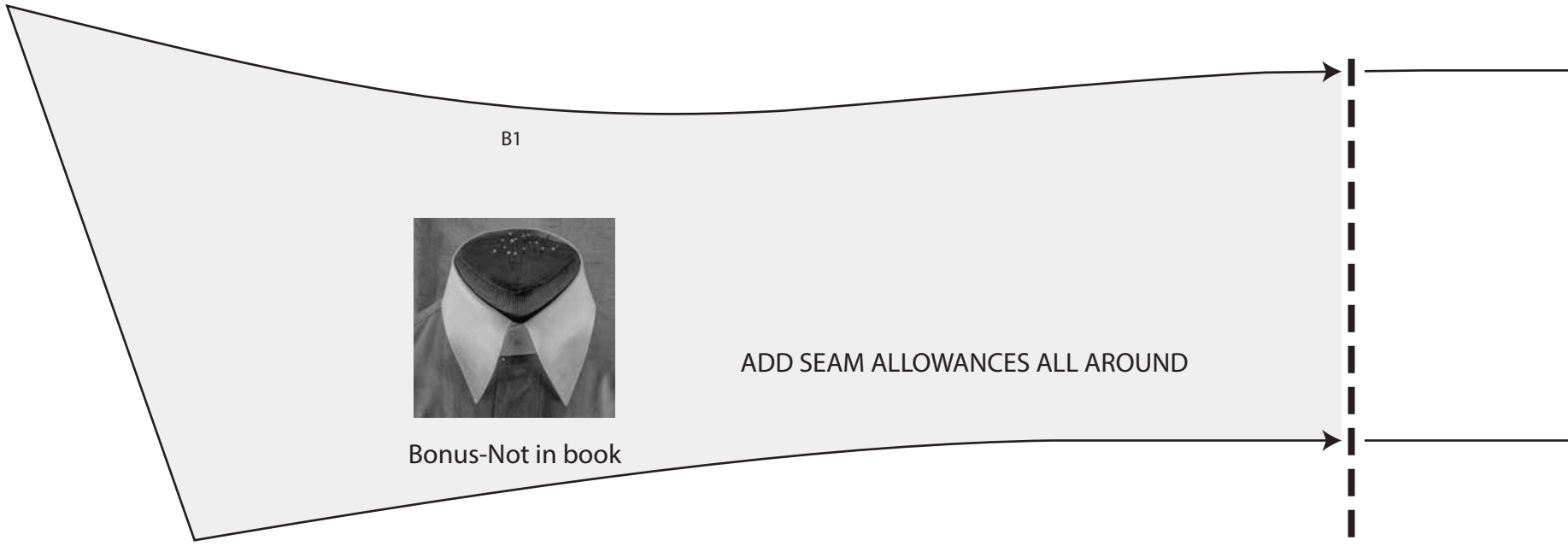

From THE SHIRTMaking WORKBOOK

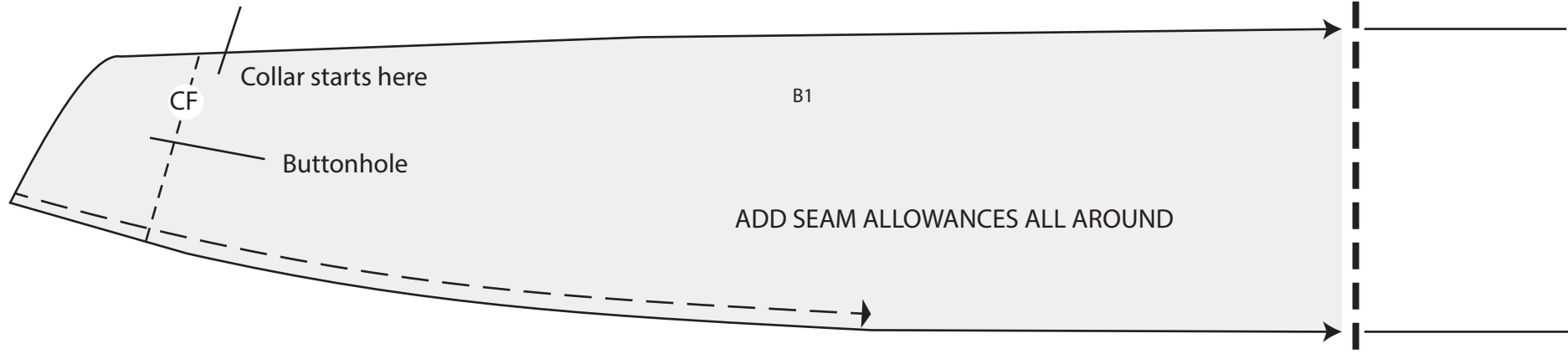

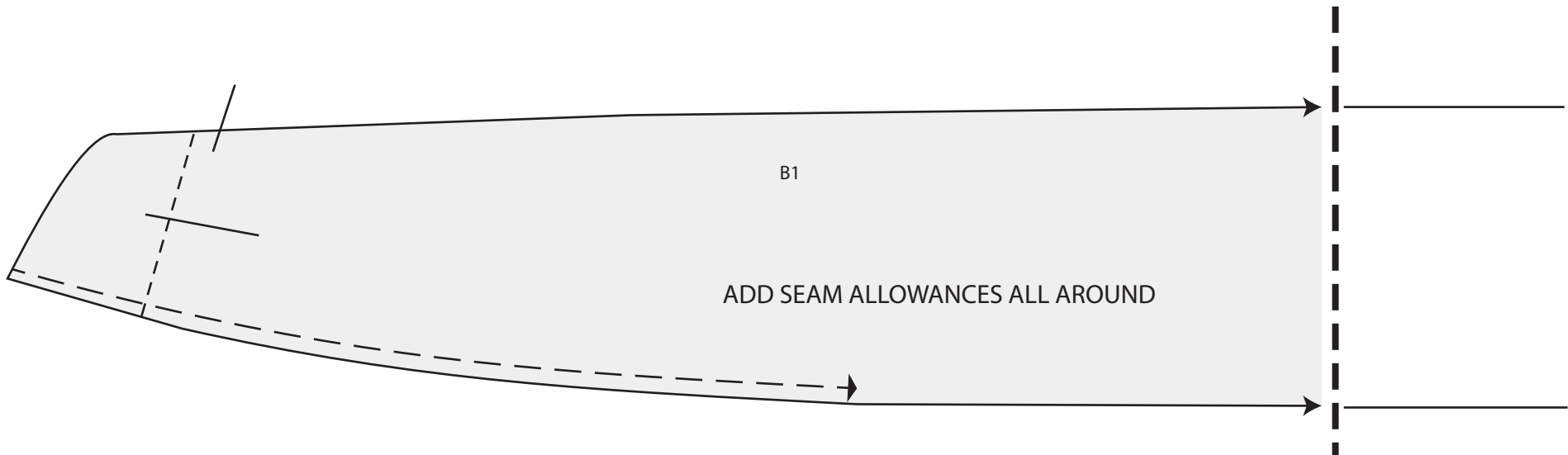
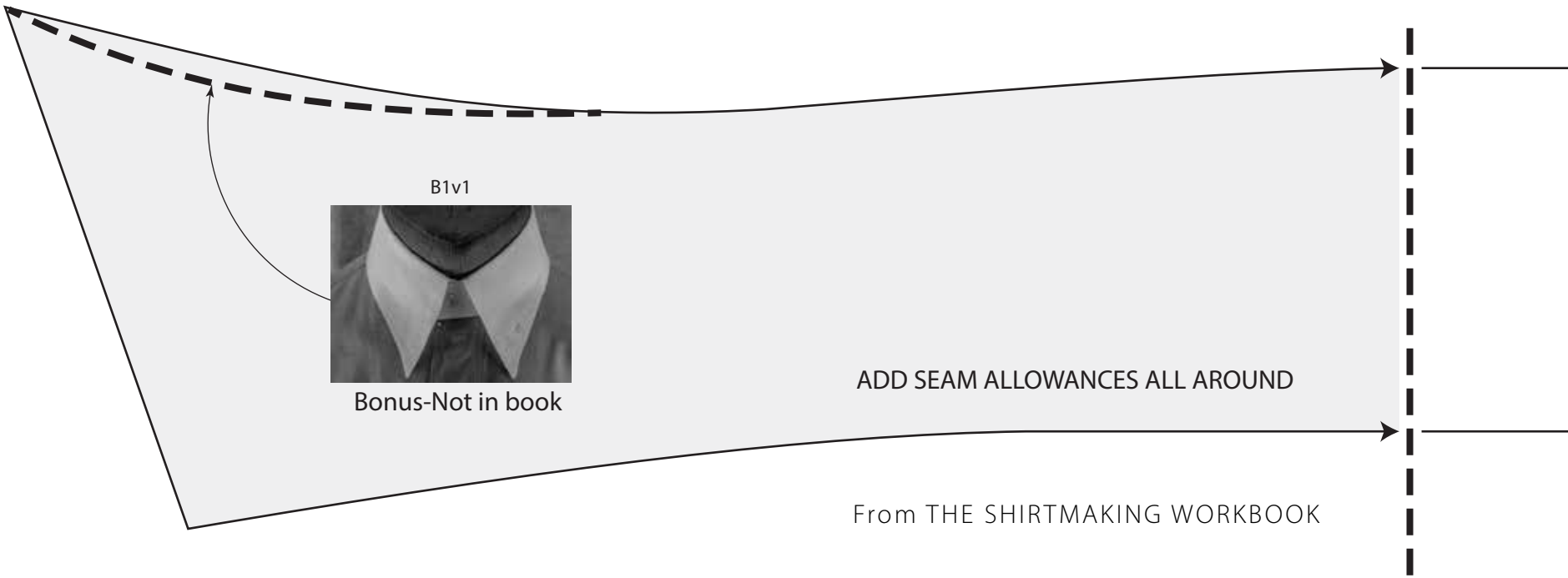

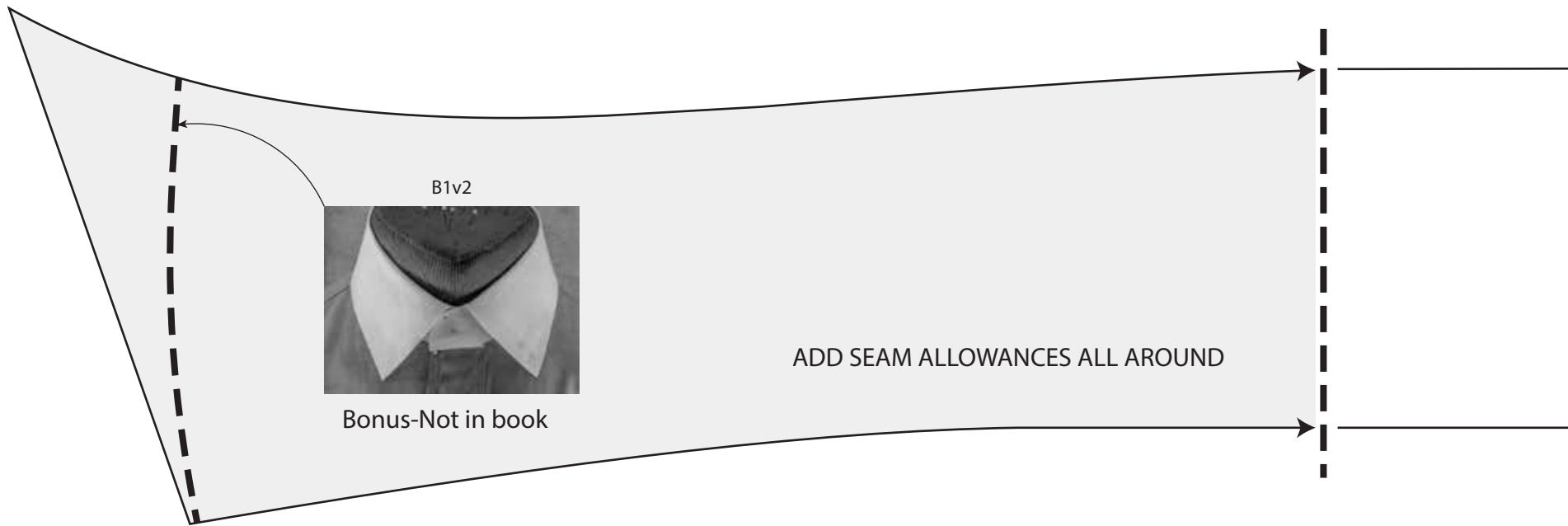

From THE SHIRTMAKING WORKBOOK

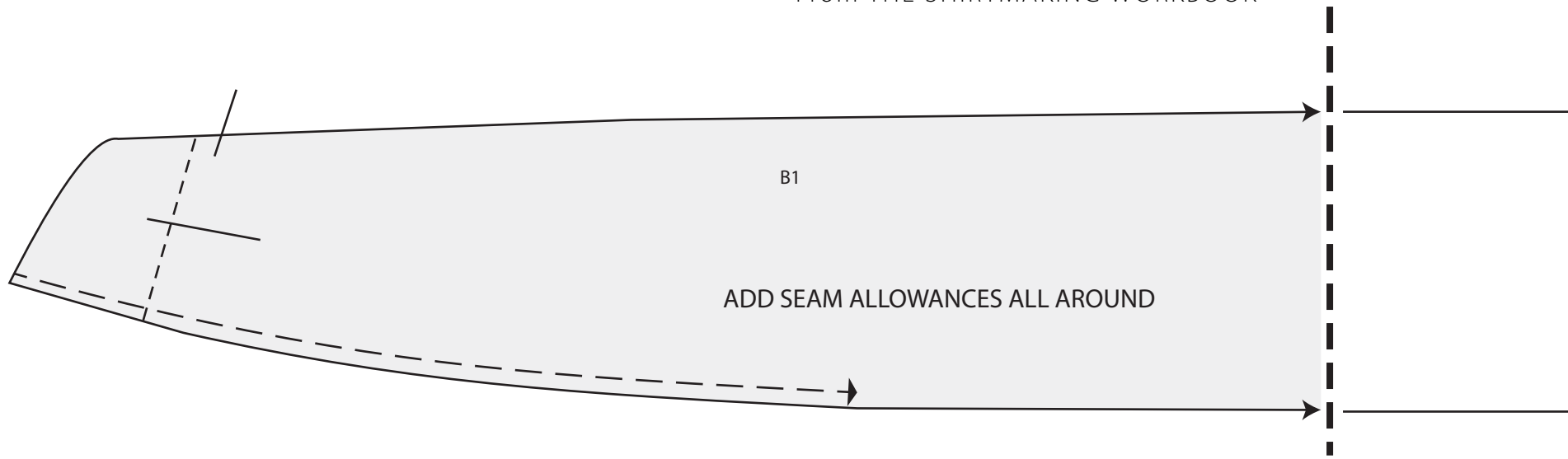

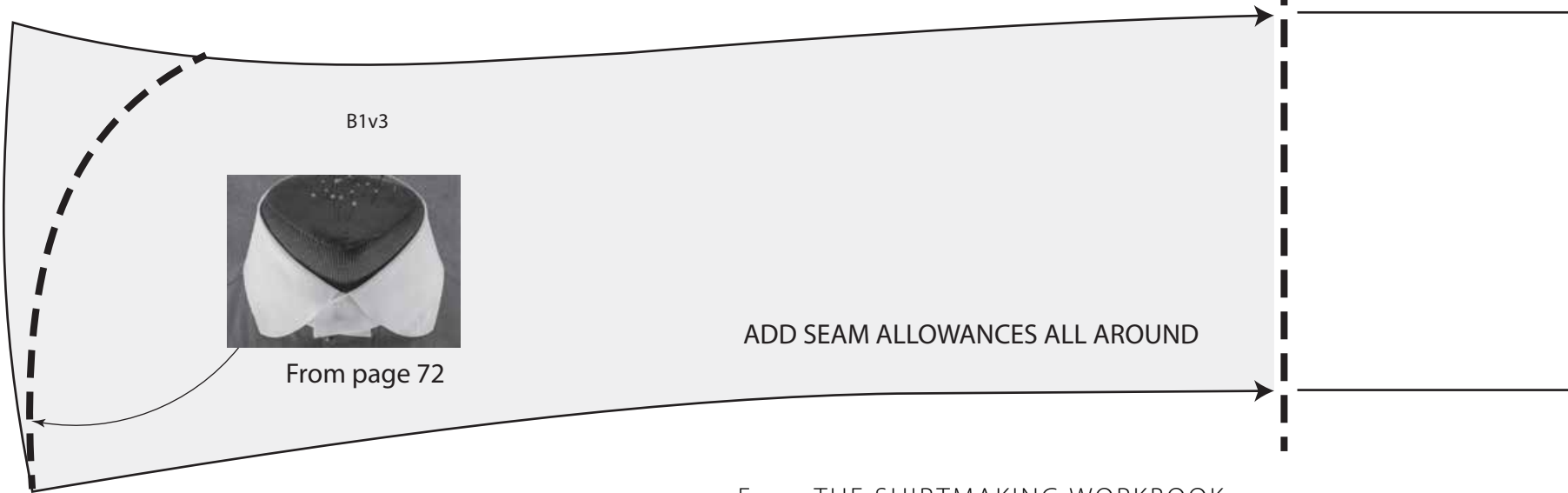

From THE SHIRTMAKING WORKBOOK

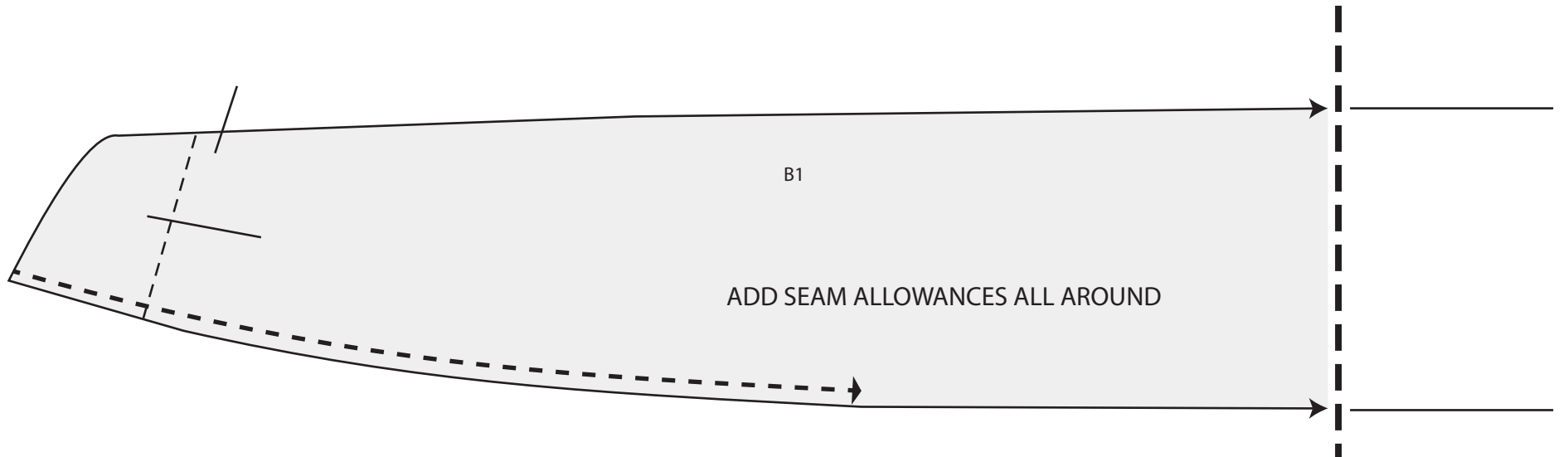

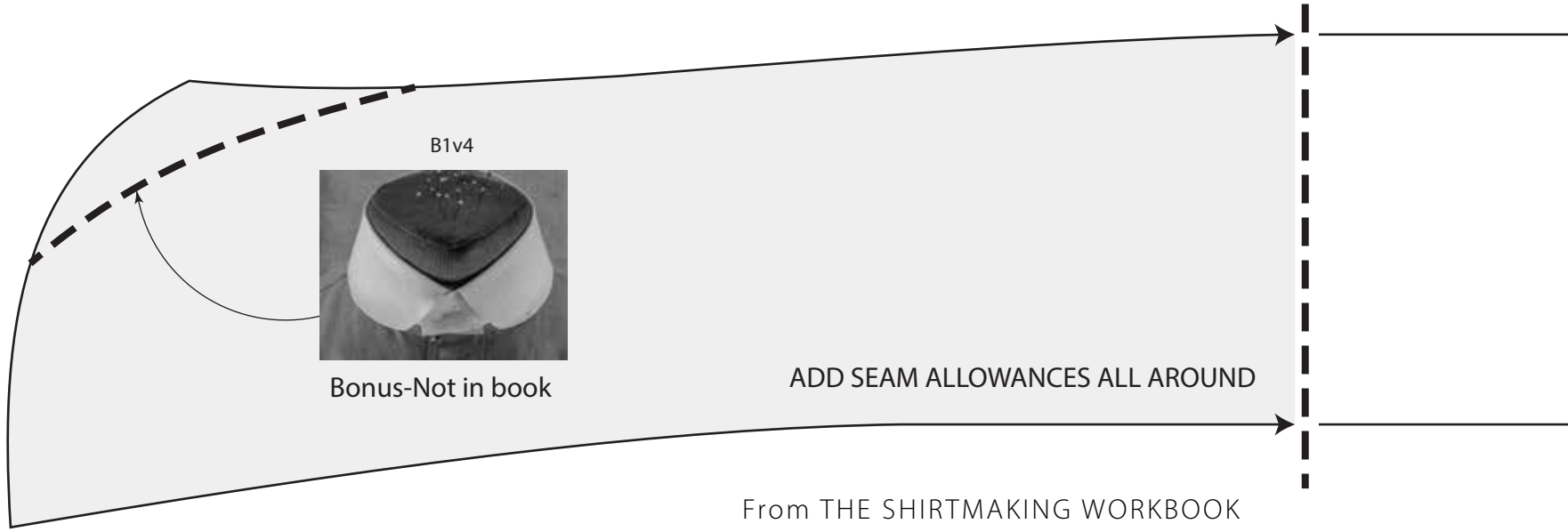



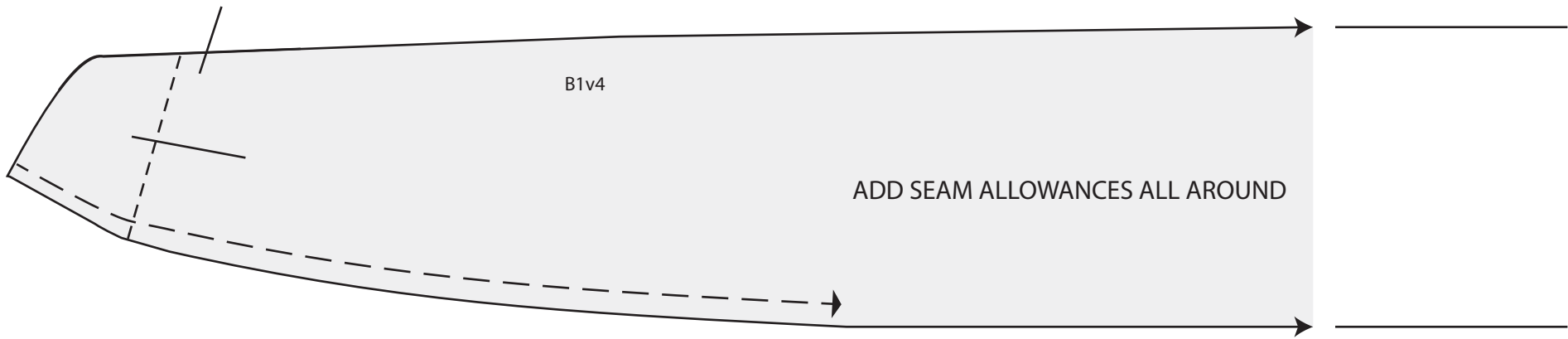

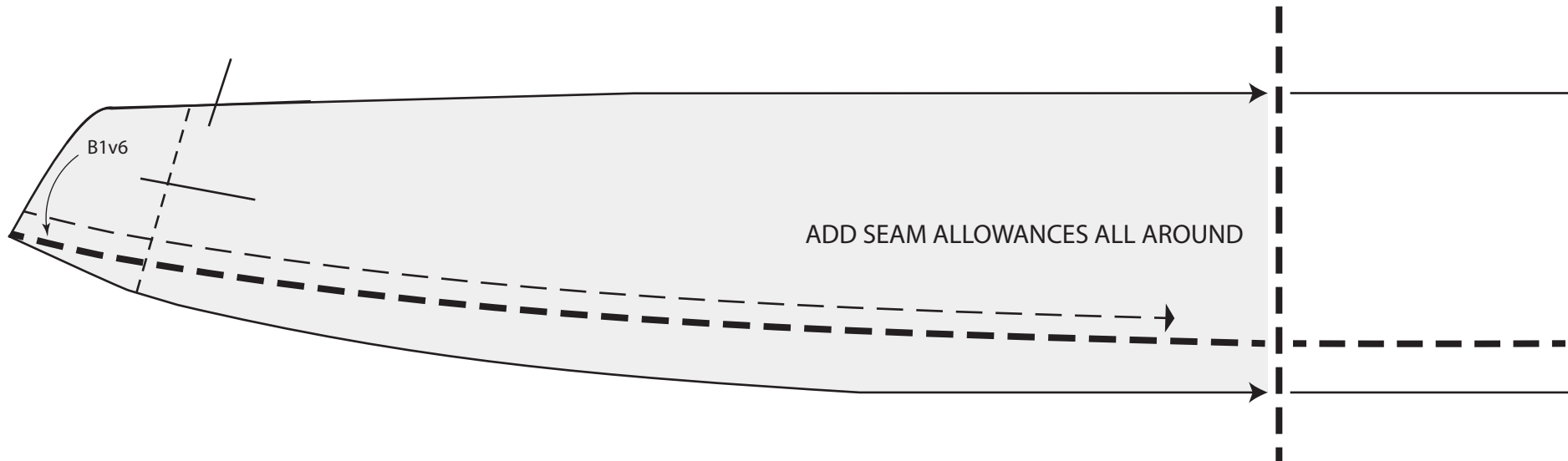
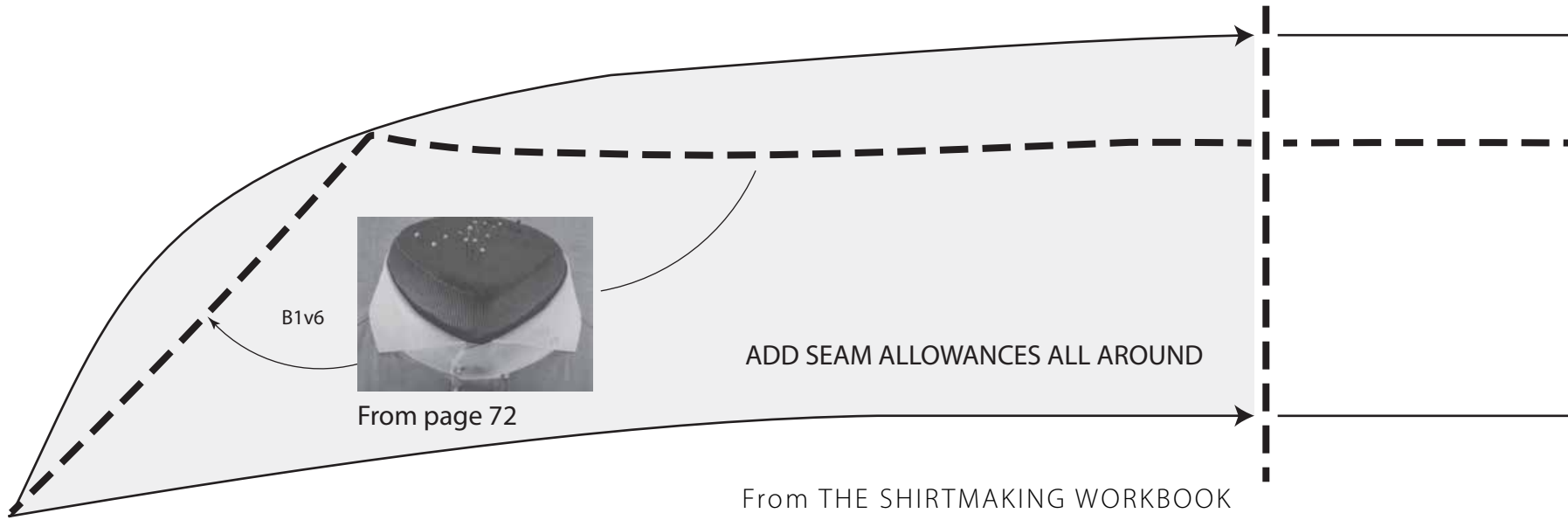



DRAW YOUR OWN SHAPE

B1v6

ADD SEAM ALLOWANCES ALL AROUND

From THE SHIRTMAKING WORKBOOK



B1v6

ADD SEAM ALLOWANCES ALL AROUND

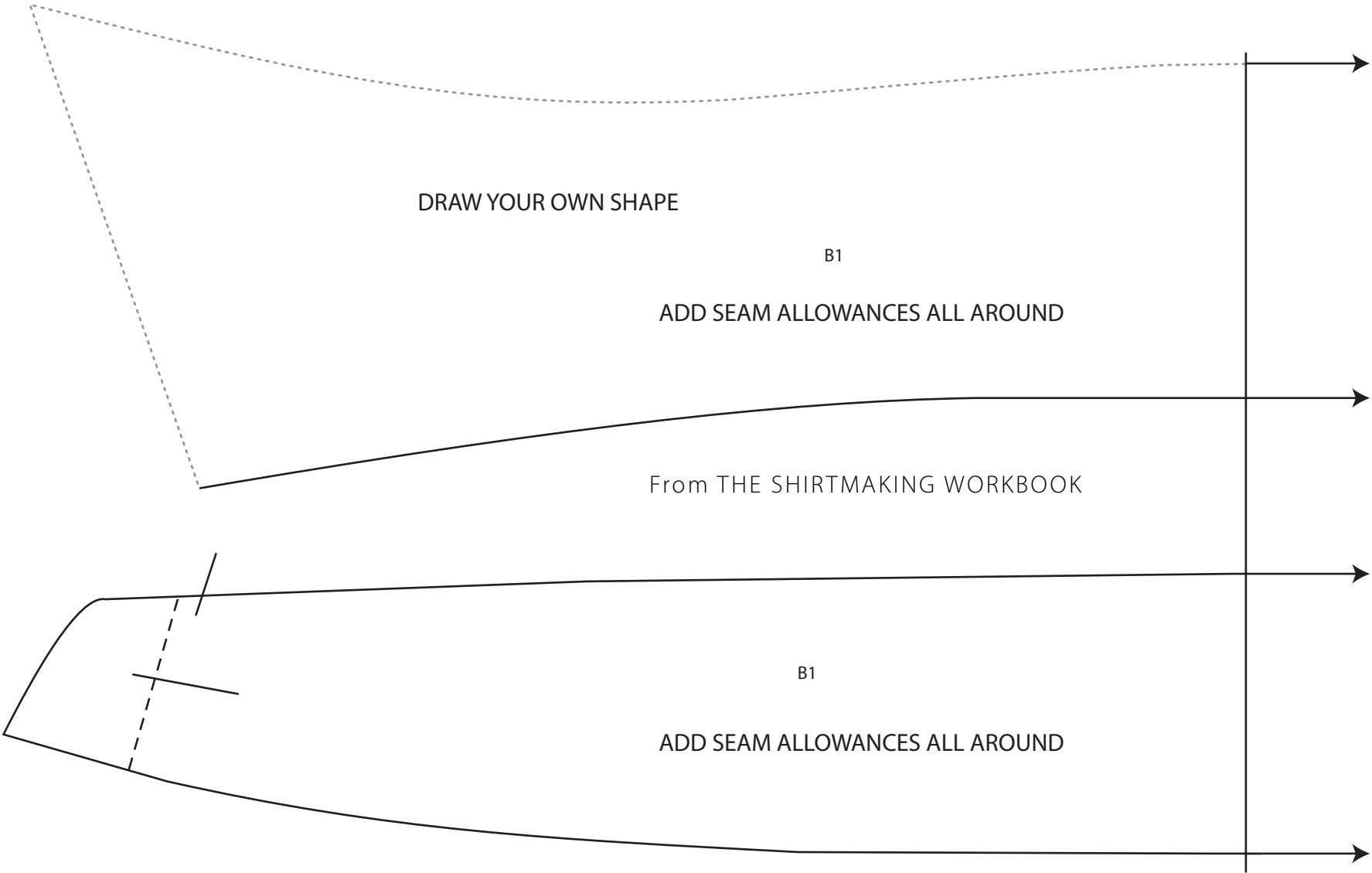

DRAW YOUR OWN SHAPE

B1

ADD SEAM ALLOWANCES ALL AROUND

From THE SHIRTMAKING WORKBOOK

B1

ADD SEAM ALLOWANCES ALL AROUND