

All three TC collars work on the neckline provided on sheet 7 below, or on any other round neckline scaled up for outerwear or down for shirts.

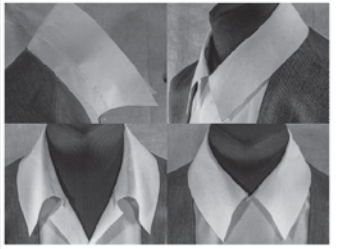

TC 1 from page 158

ADD SEAM ALLOWANCES ALL AROUND

ADD SEAM ALLOWANCES ALL AROUND

TC 1 from page 158



50mm square

2-inch square

From THE SHIRTMAKING WORKBOOK
Pages 158-159

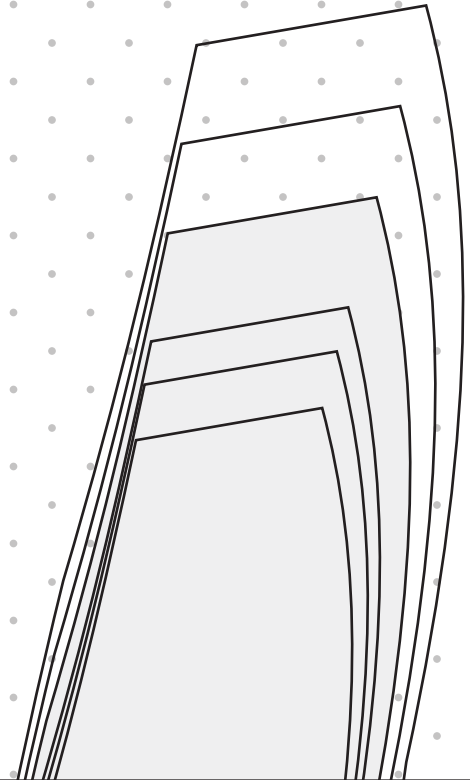
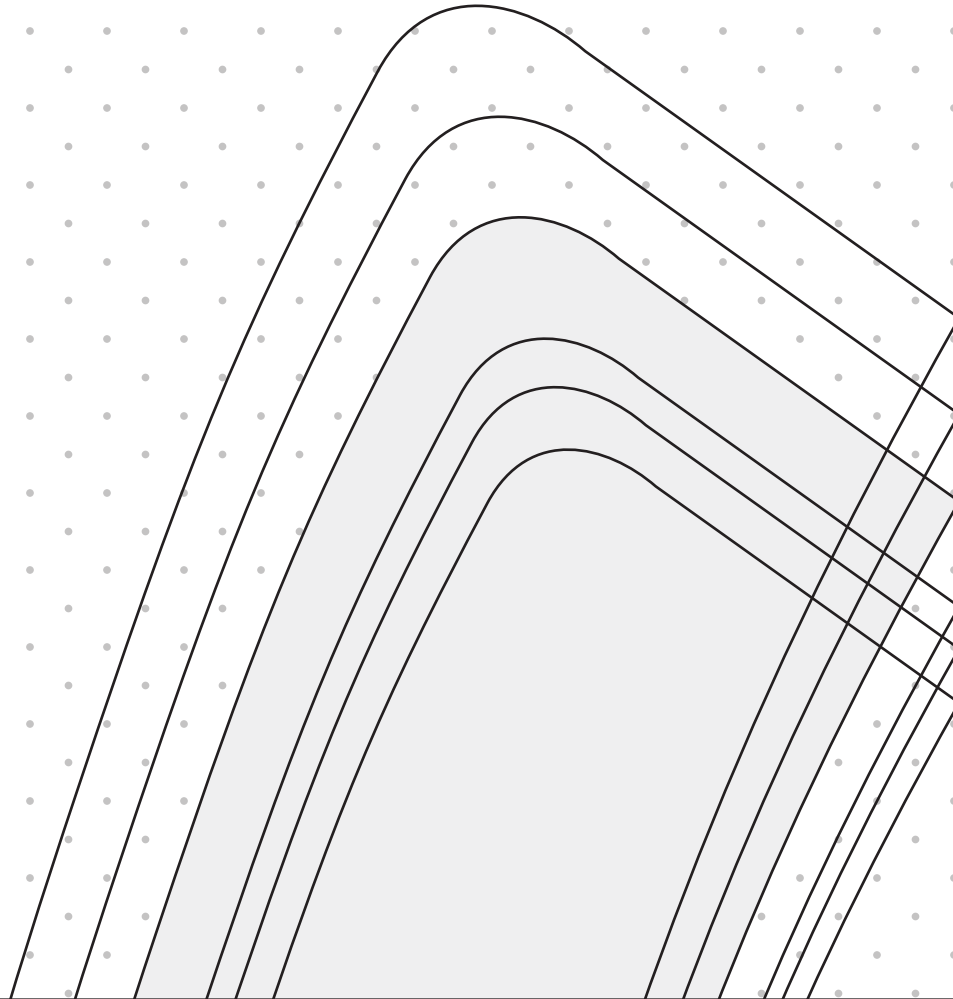

From THE SHIRTMaking WORKBOOK
Pages 158-159

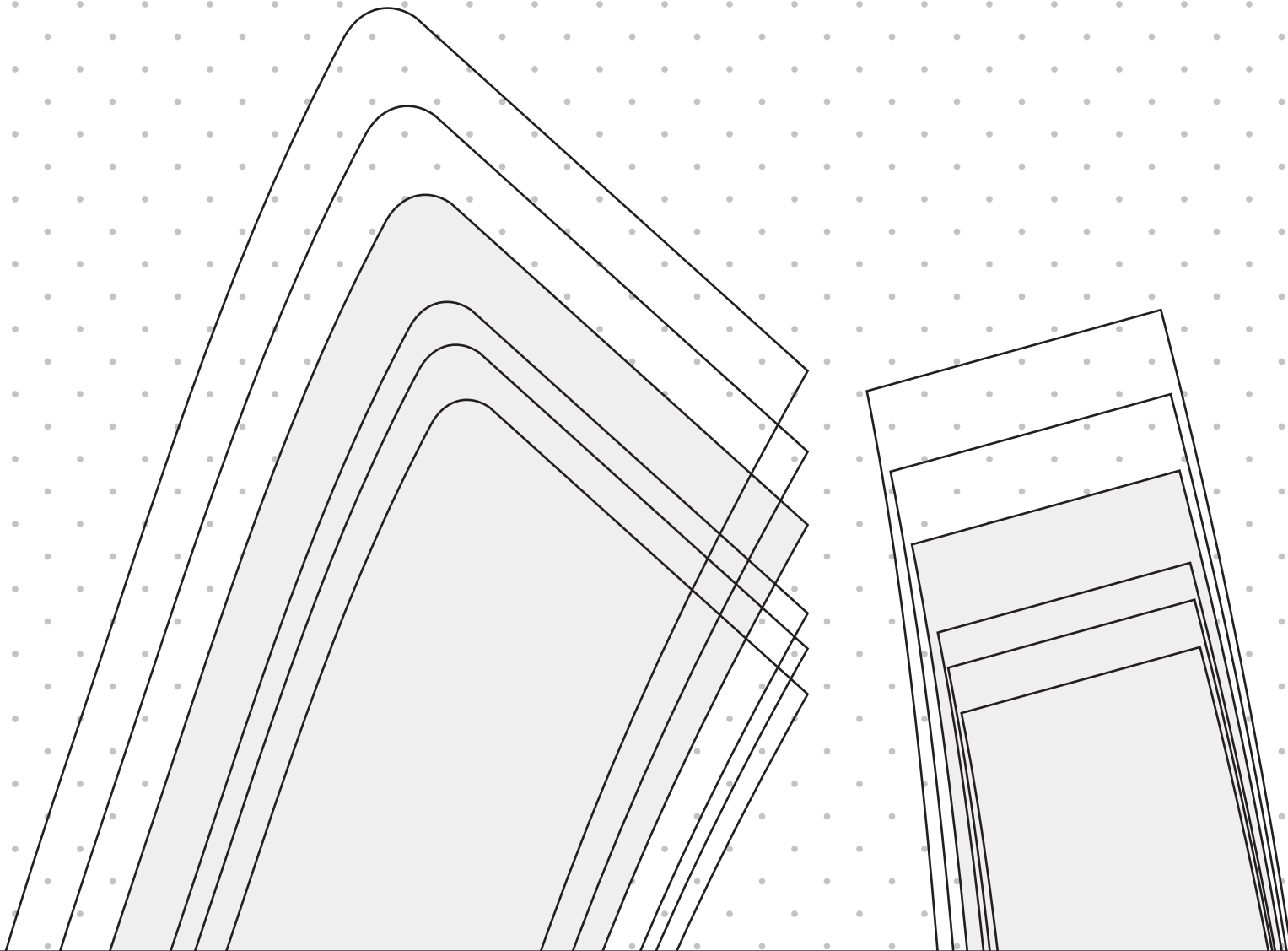



TC 2 from page 158

ADD SEAM ALLOWANCES ALL AROUND



TC 2 from page 158

ADD SEAM ALLOWANCES ALL AROUND

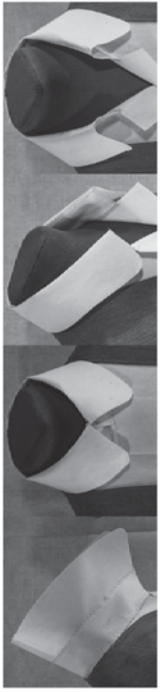

TC3 from page 158

ADD SEAM ALLOWANCES ALL AROUND

From THE SHIRTMaking WORKBOOK
Pages 158-159

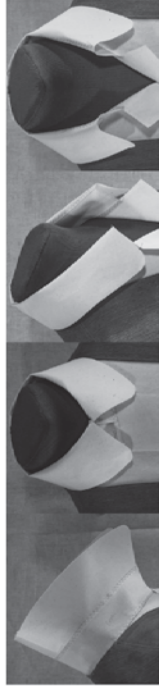

TC3 from page 158

ADD SEAM ALLOWANCES ALL AROUND

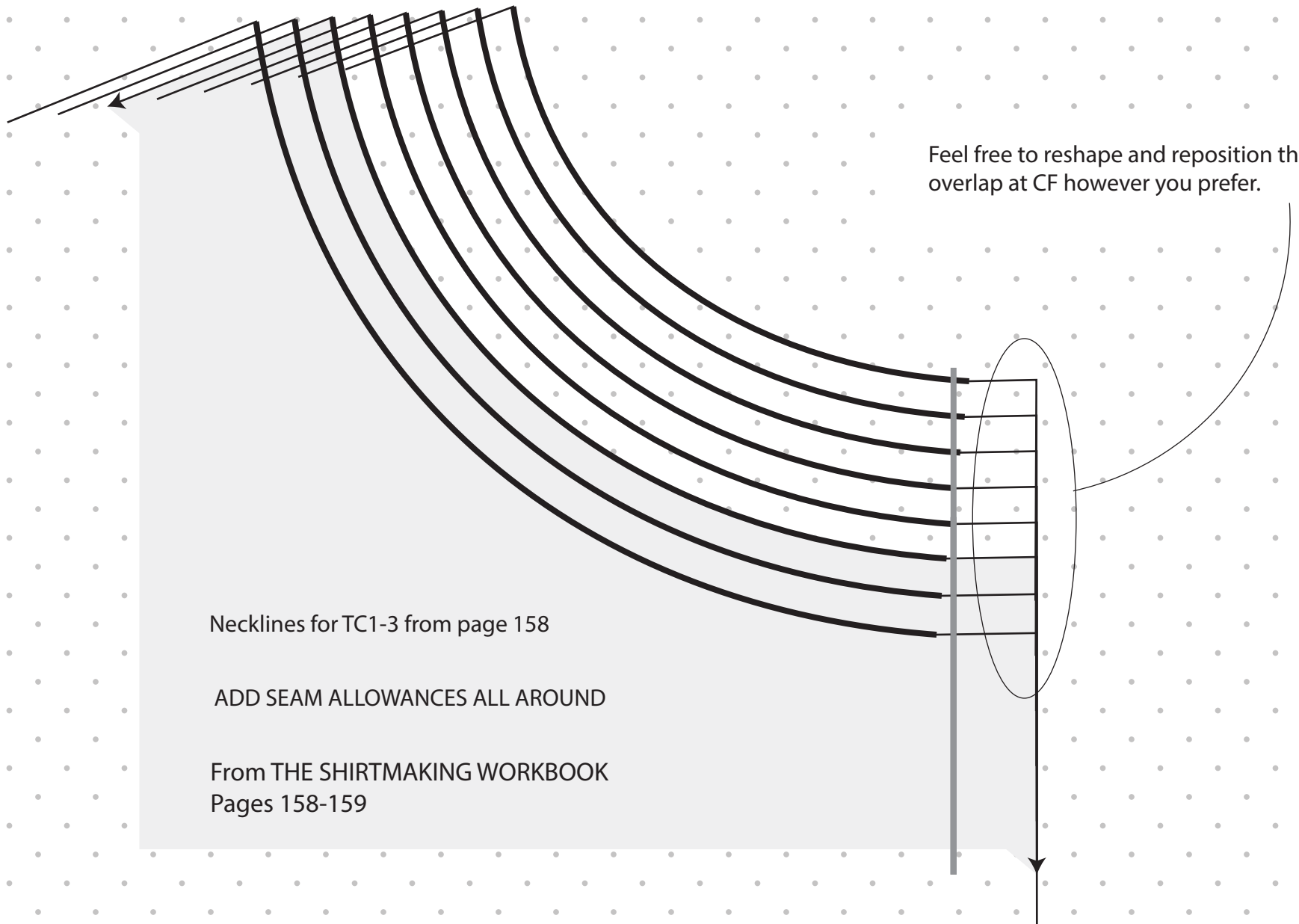

Feel free to reshape and reposition the overlap at CF however you prefer.

Necklines for TC1-3 from page 158

ADD SEAM ALLOWANCES ALL AROUND

From THE SHIRTMaking WORKBOOK
Pages 158-159

From THE SHIRTMAKING WORKBOOK
Page 159

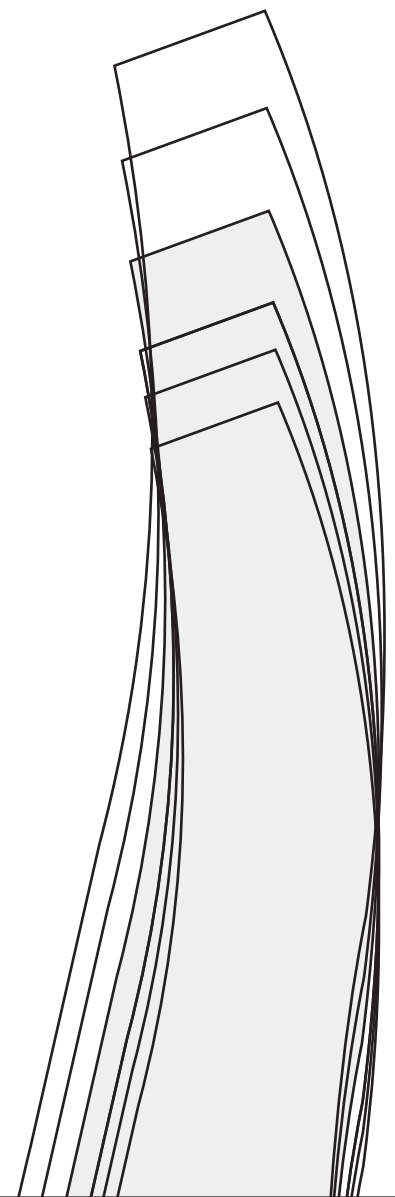
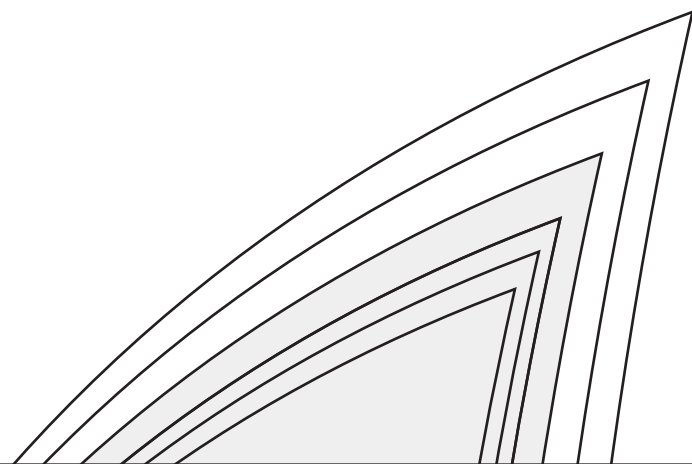

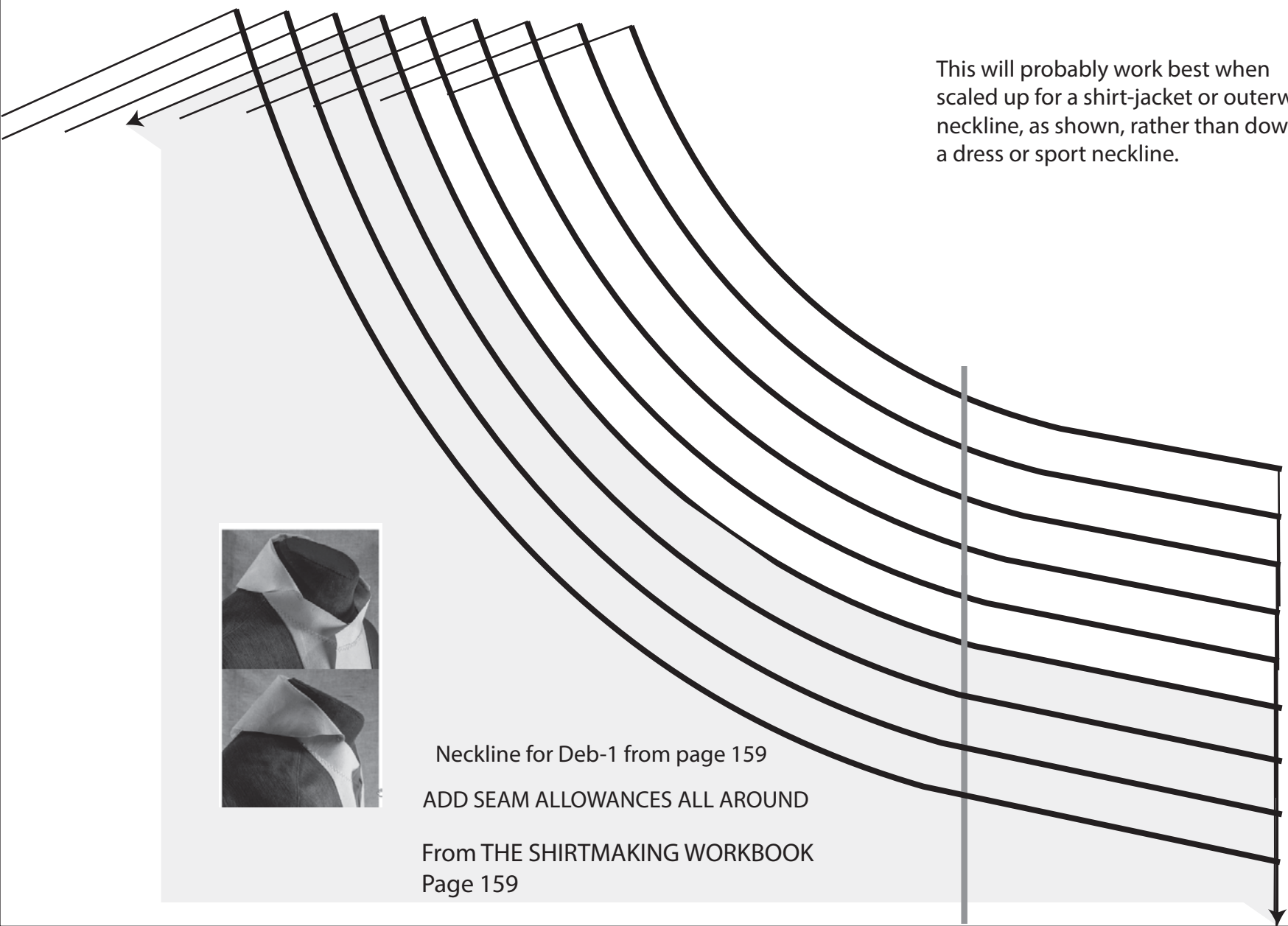

This will probably work best when scaled up for a shirt-jacket or outerwear neckline, as shown, rather than down to a dress or sport neckline.



Neckline for Deb-1 from page 159
 ADD SEAM ALLOWANCES ALL AROUND
 From THE SHIRTMAKING WORKBOOK
 Page 159

From THE SHIRTMaking WORKBOOK
Page 159

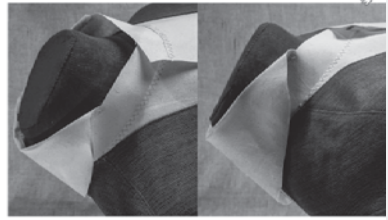

Deb-1 from page 159

ADD SEAM ALLOWANCES ALL AROUND

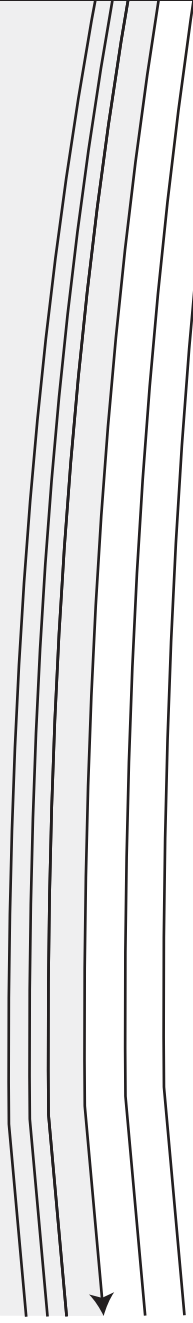

Deb-1 from page 159

ADD SEAM ALLOWANCES ALL AROUND

