

Use these three scaled-up convertible collars from page 154 on any round neckline, such as on a sport- or jacket-block-pattern, or scale them down for use on a dress- or smaller sport neckline. Or try the scaled neckline given below for the top collar on page 156.

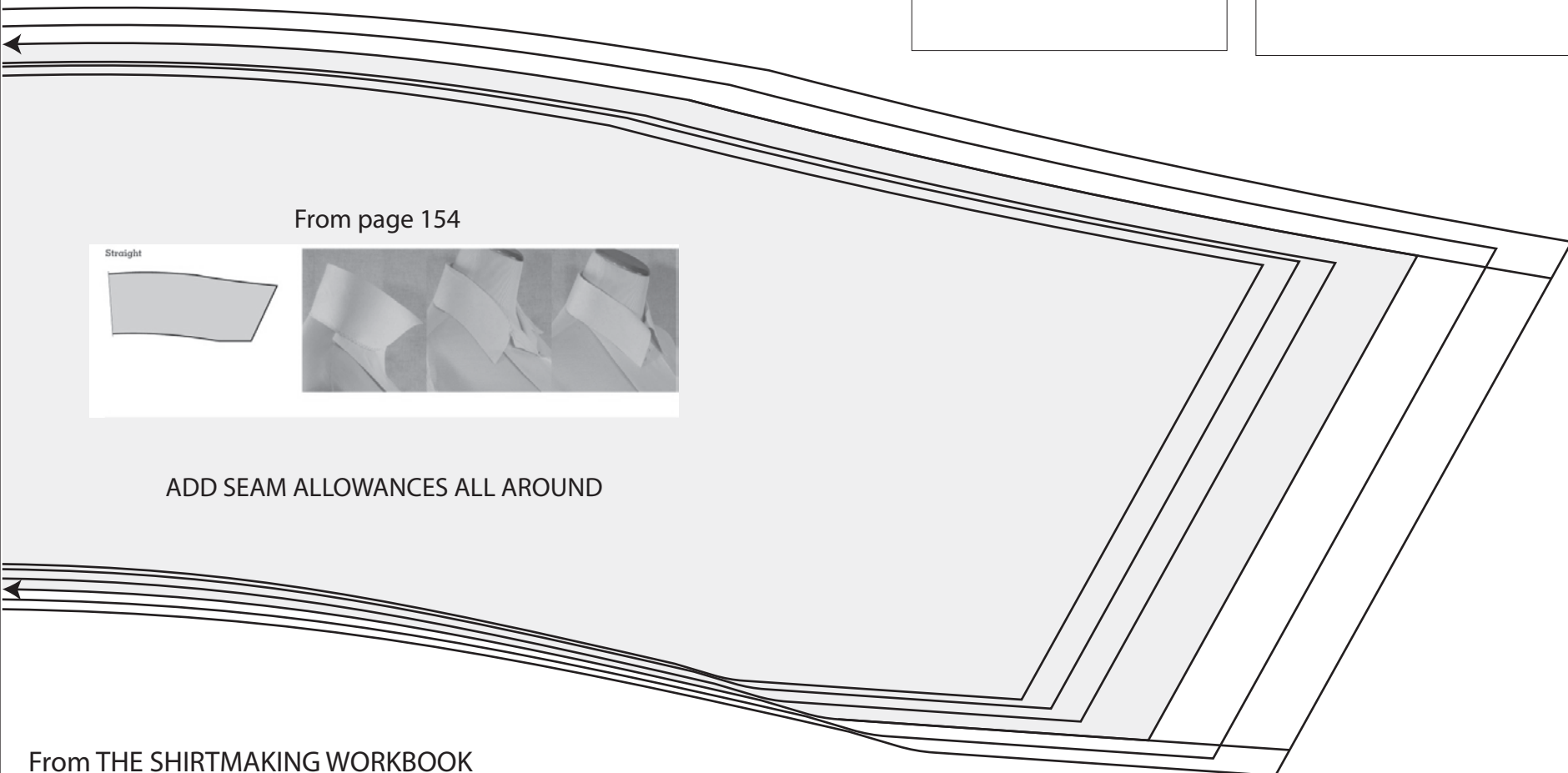

From page 154

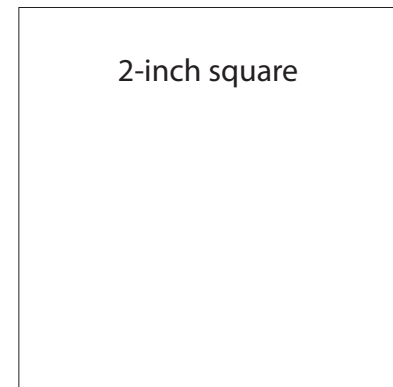
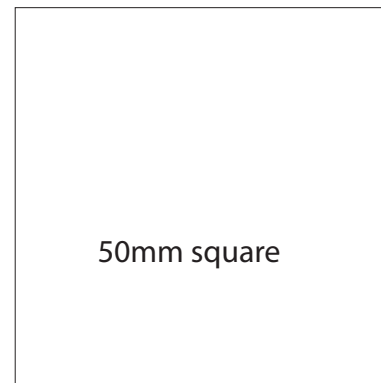

ADD SEAM ALLOWANCES ALL AROUND

ADD SEAM ALLOWANCES ALL AROUND

From page 154

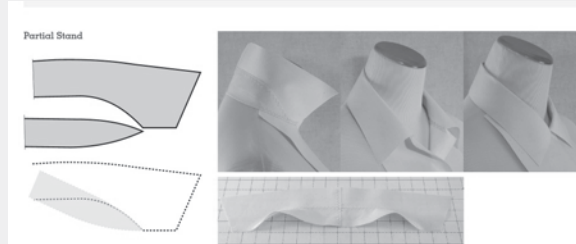

From page 154

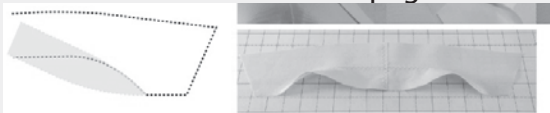

ADD SEAM ALLOWANCES ALL AROUND



Here's the drafting sequence used to reshape these cut-on-stand convertible collars on page 155 (small dots section), used on the straightened jacket-block neckline on sheet #7. Or try them, scaled up or down, on any other round neckline you straighten in a similar way.

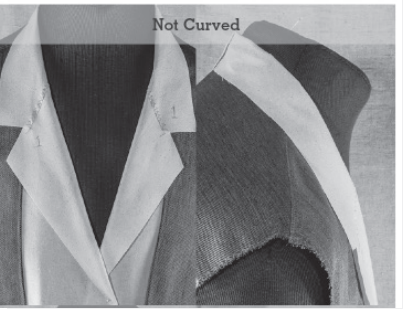
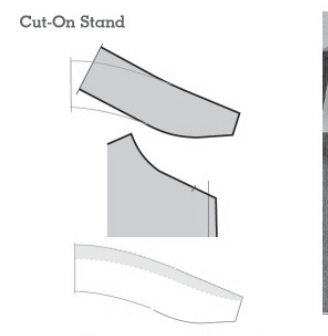
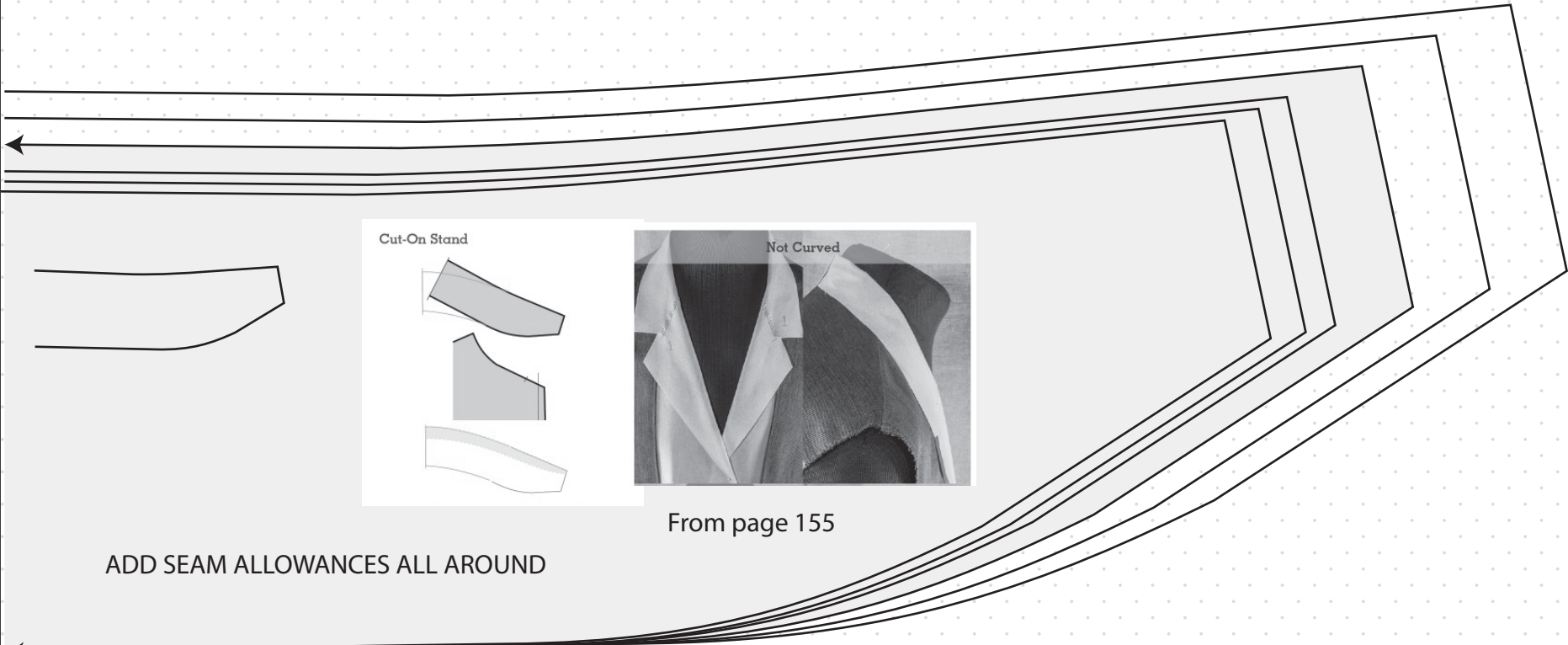

From page 155

ADD SEAM ALLOWANCES ALL AROUND

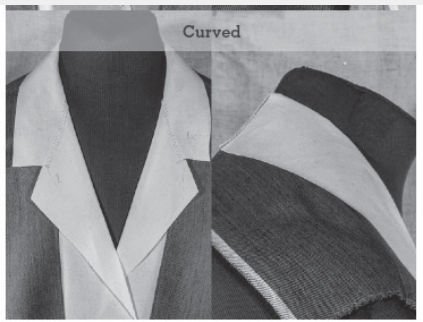
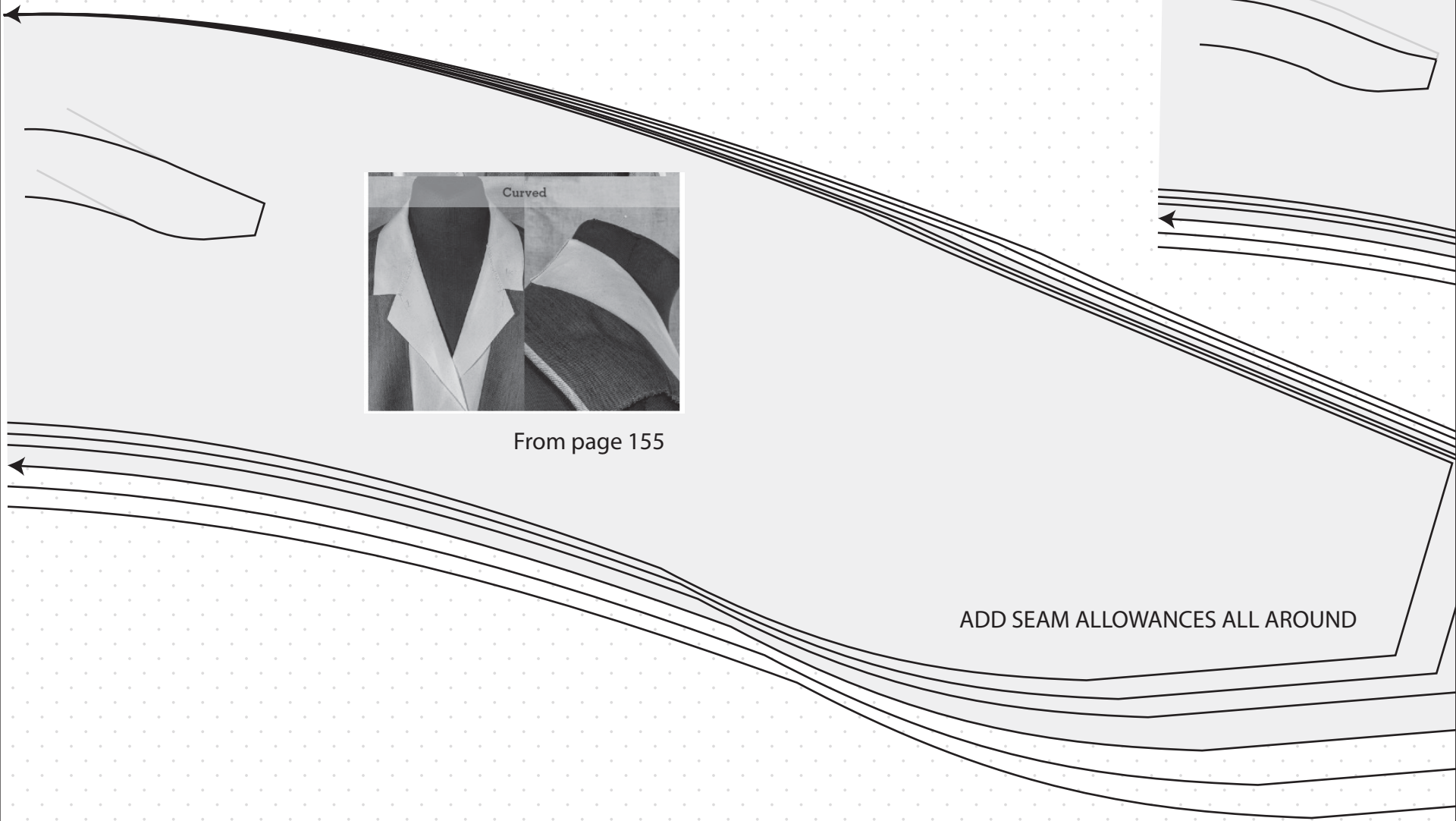

From page 155

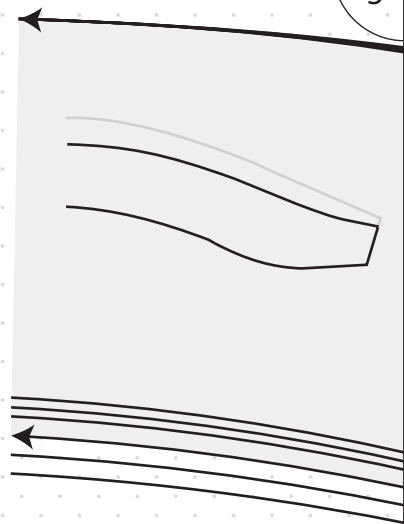

ADD SEAM ALLOWANCES ALL AROUND



From page 155

ADD SEAM ALLOWANCES ALL AROUND

From THE SHIRTMaking WORKBOOK  
Pages 154-155

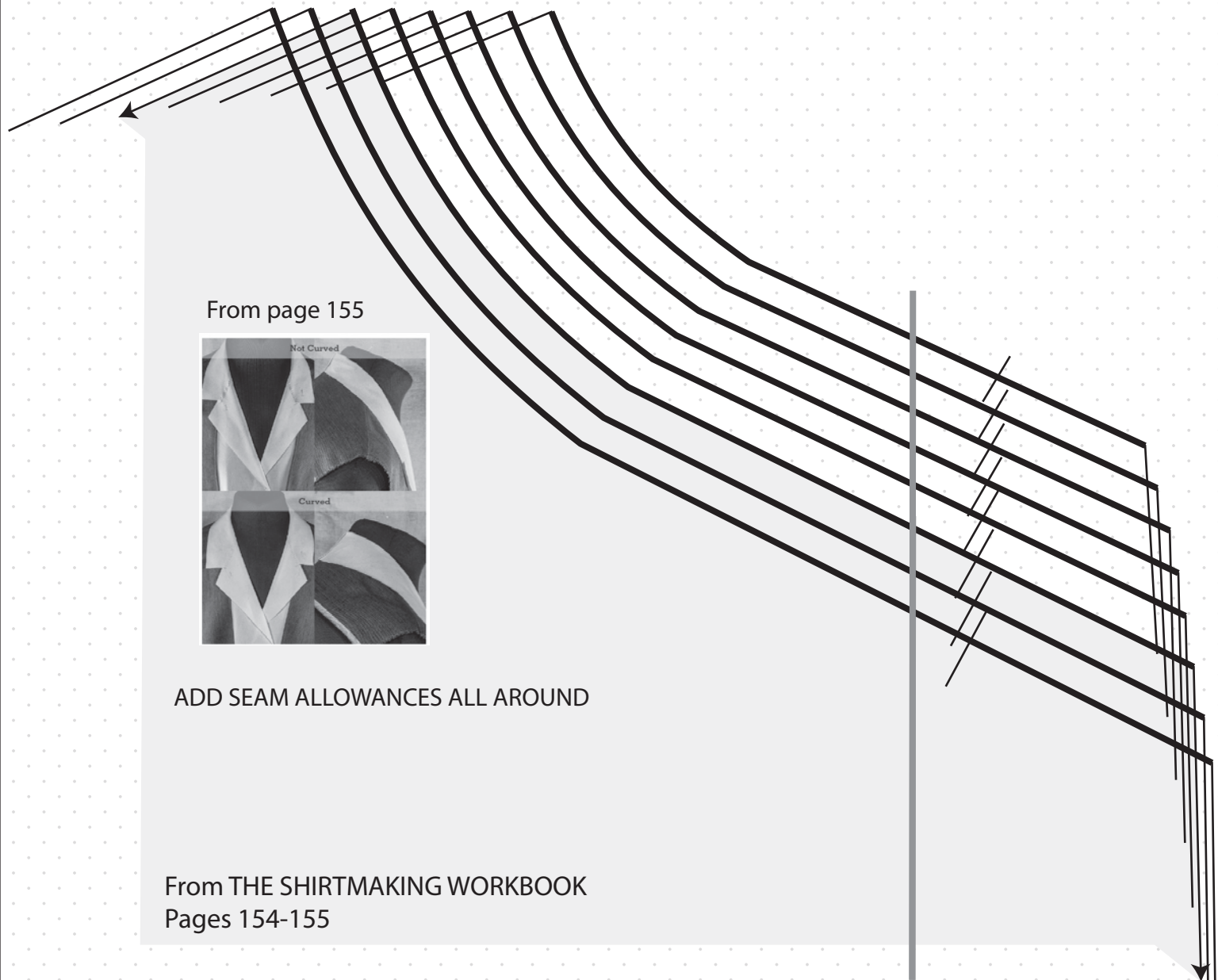

From page 155

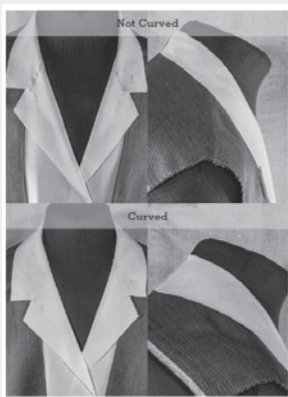

ADD SEAM ALLOWANCES ALL AROUND

From THE SHIRTMaking WORKBOOK  
Pages 154-155

From page 156

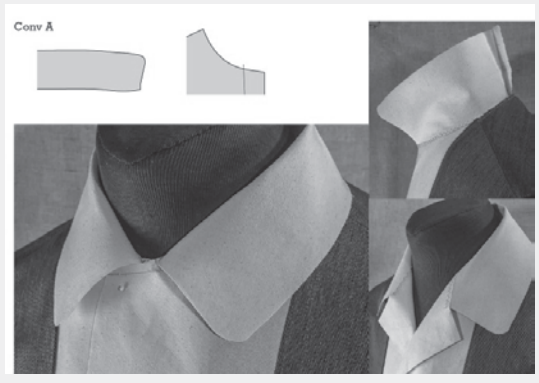

ADD SEAM ALLOWANCES ALL AROUND



ADD SEAM ALLOWANCES ALL AROUND

From page 156

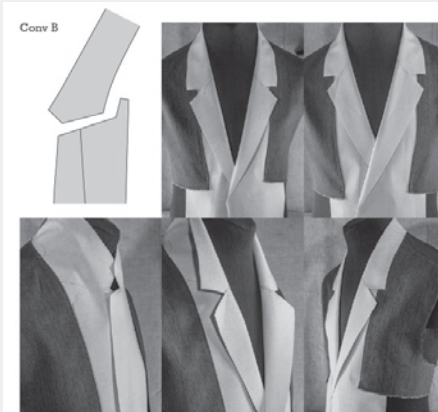

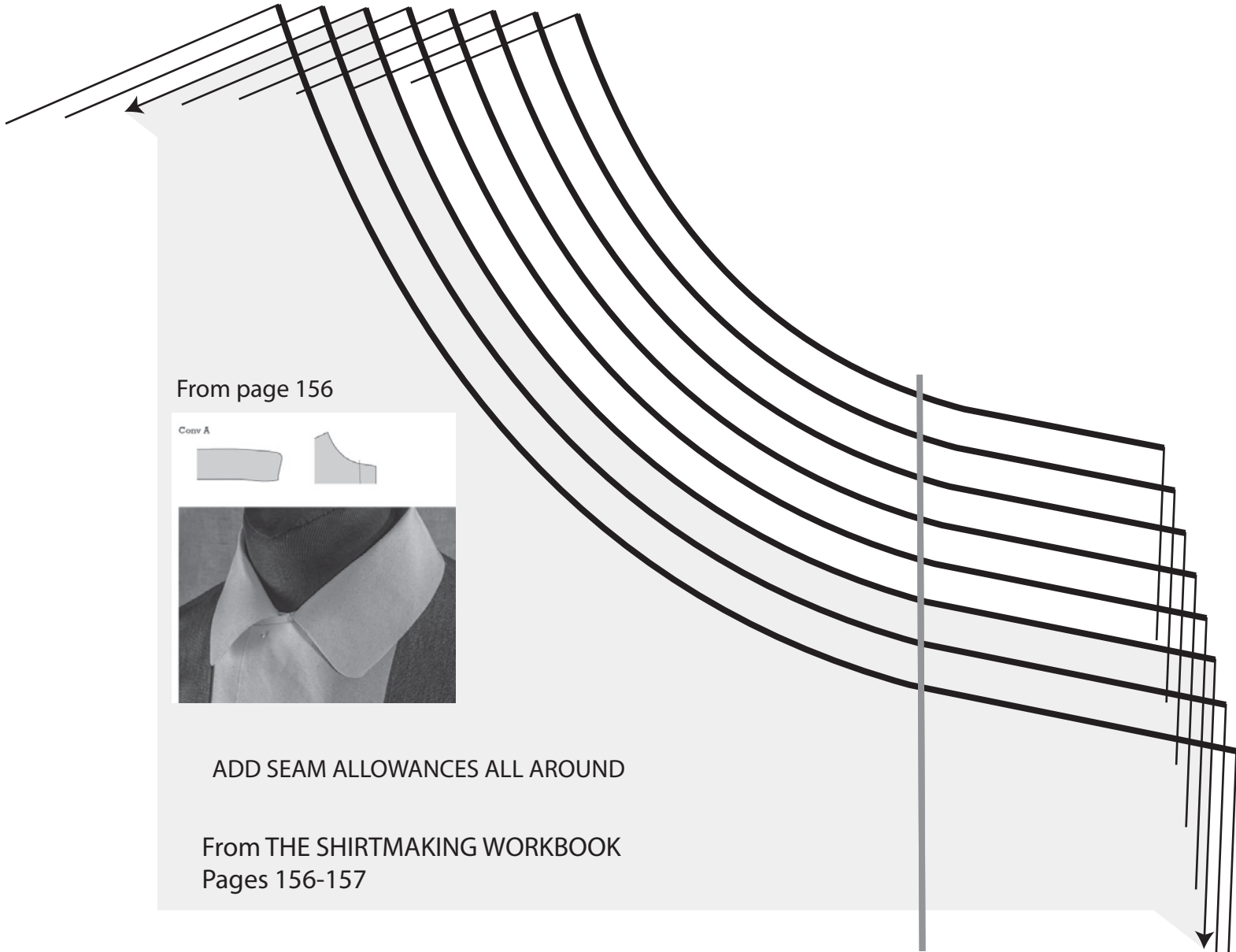

From page 156



ADD SEAM ALLOWANCES ALL AROUND

From THE SHIRTMaking WORKBOOK  
Pages 156-157

From THE SHIRTMAKING WORKBOOK  
Pages 156-157

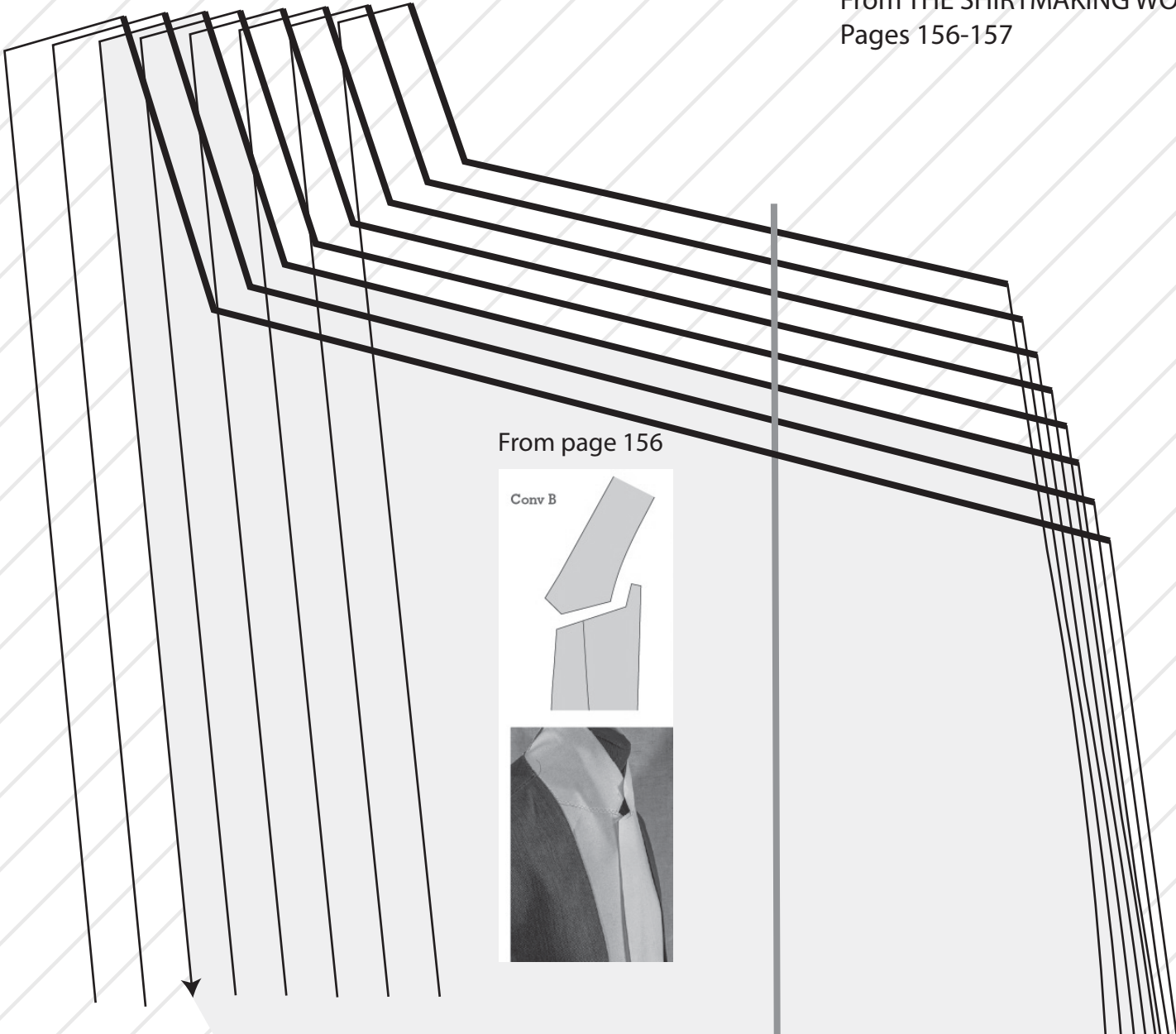

From page 156

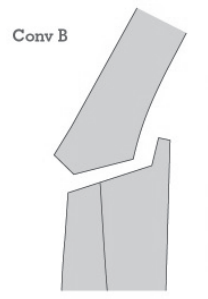

From THE SHIRTMaking WORKBOOK  
Pages 156-157

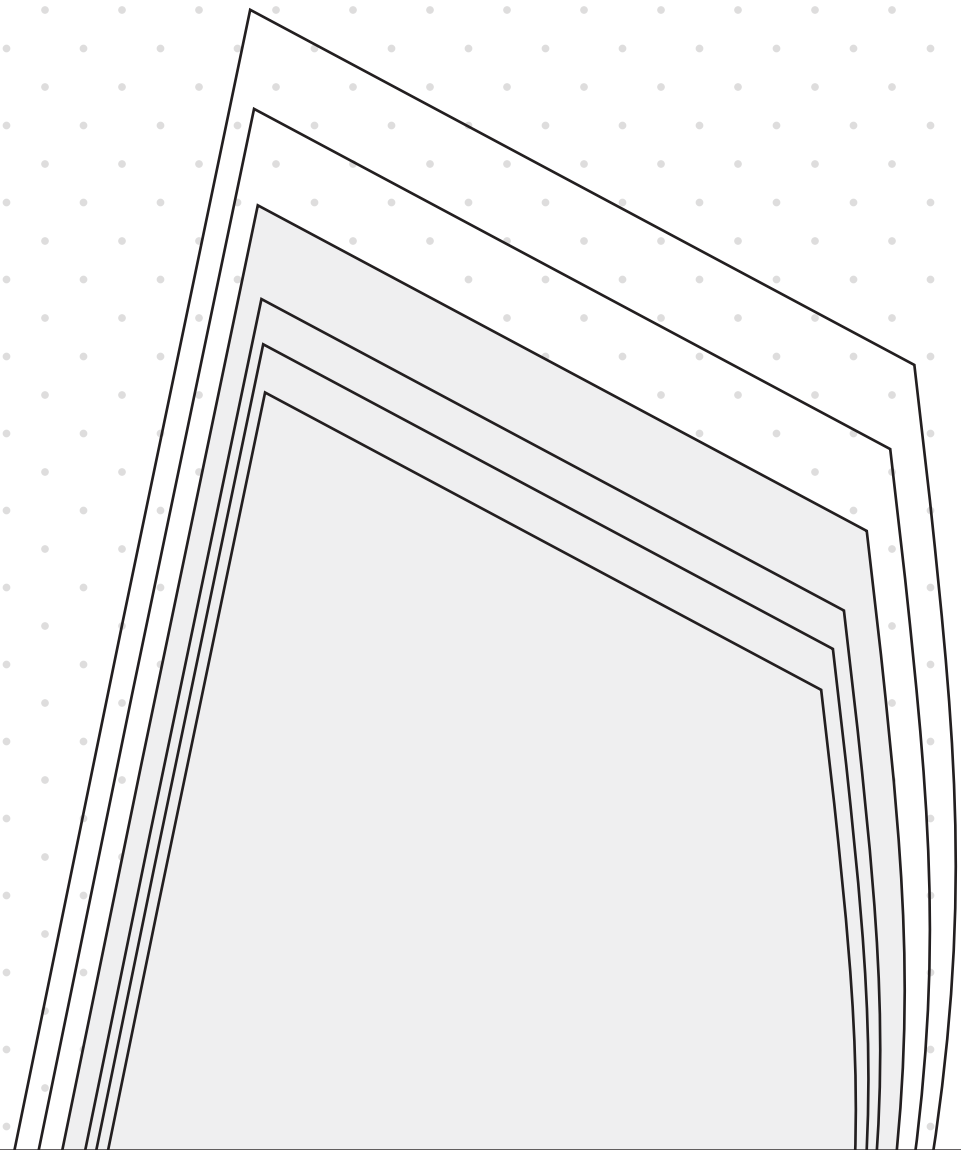

ADD SEAM ALLOWANCES ALL AROUND

From page 156

From THE SHIRTMaking WORKBOOK  
Pages 156-157

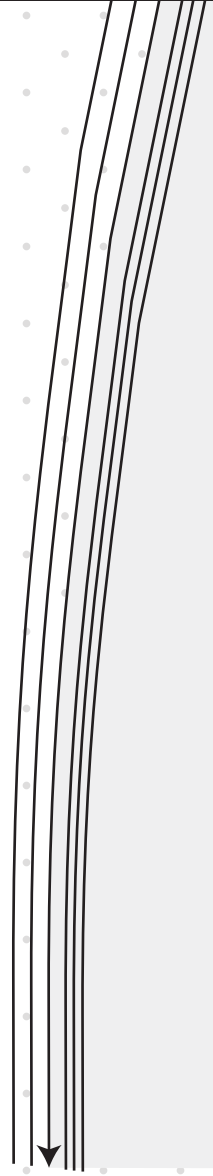

ADD SEAM ALLOWANCES ALL AROUND

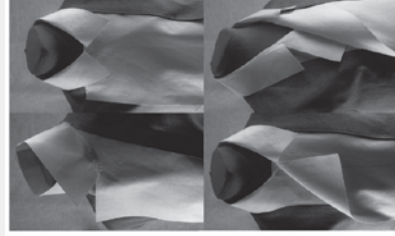

From page 157

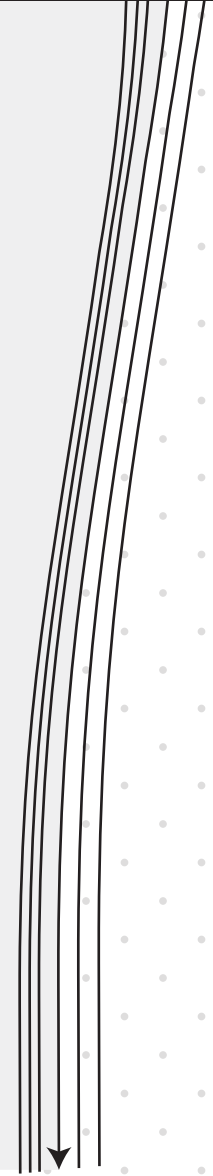

From page 156

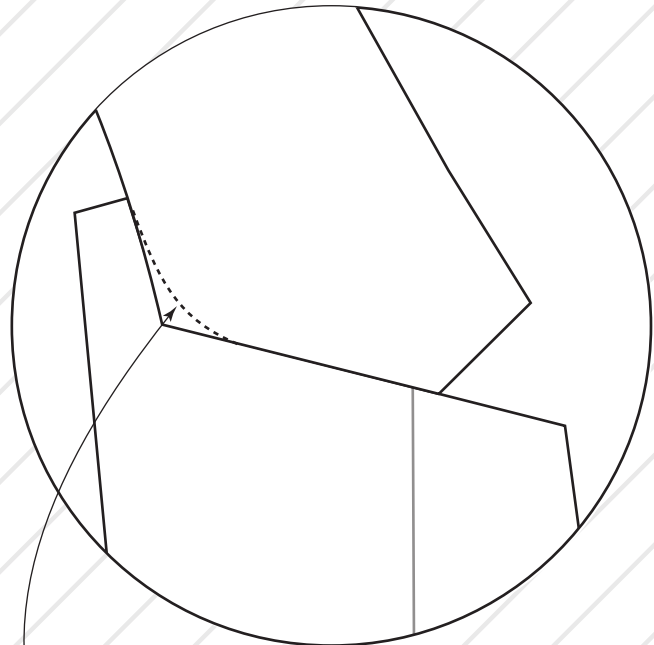

For easier sewing, feel free to convert the matching angles on this collar's and neckline's seamline to the same curve on both pieces, as shown above.



From THE SHIRTMaking WORKBOOK  
Pages 156-157

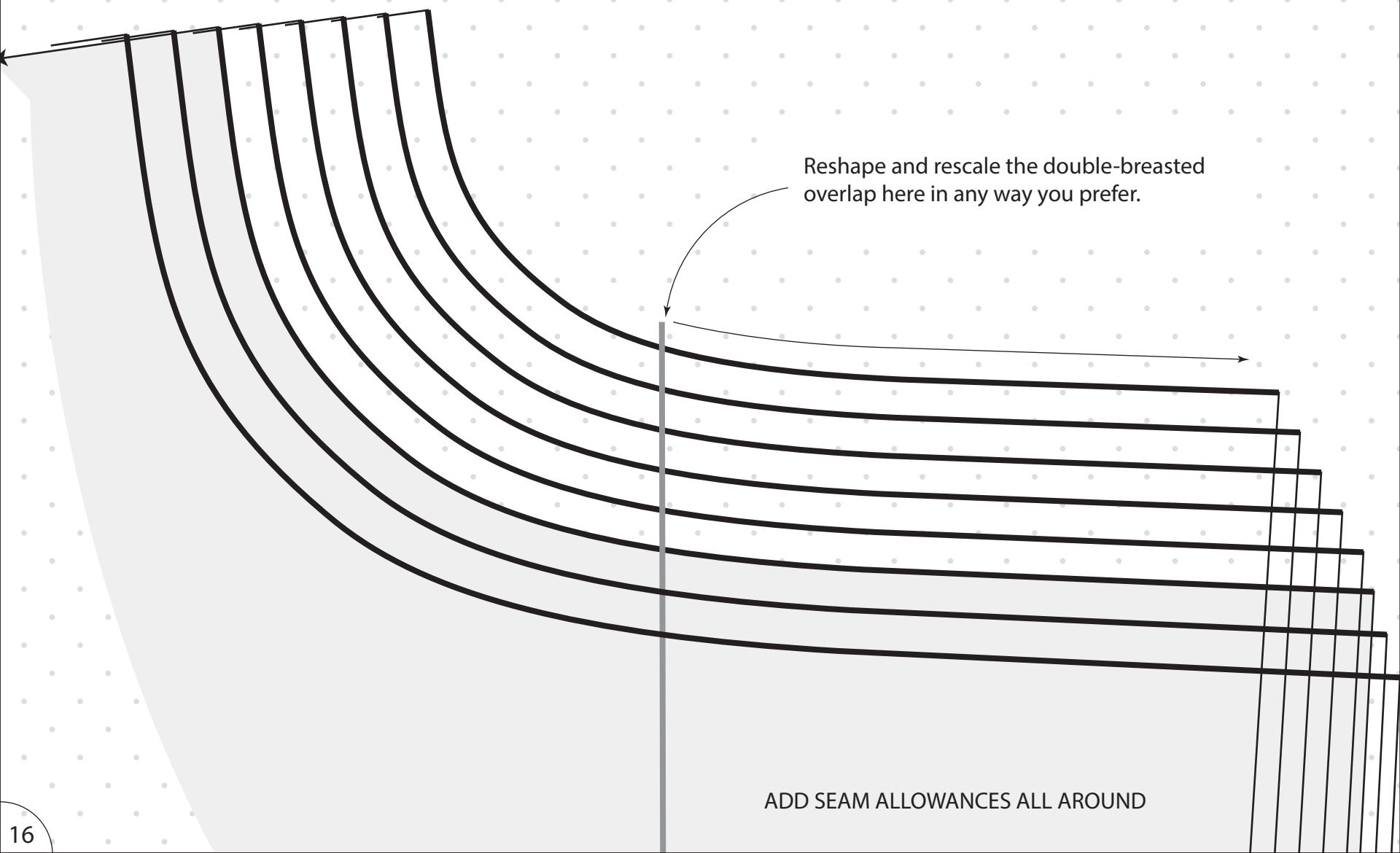

Reshape and rescale the double-breasted overlap here in any way you prefer.

ADD SEAM ALLOWANCES ALL AROUND





Double Breasted

